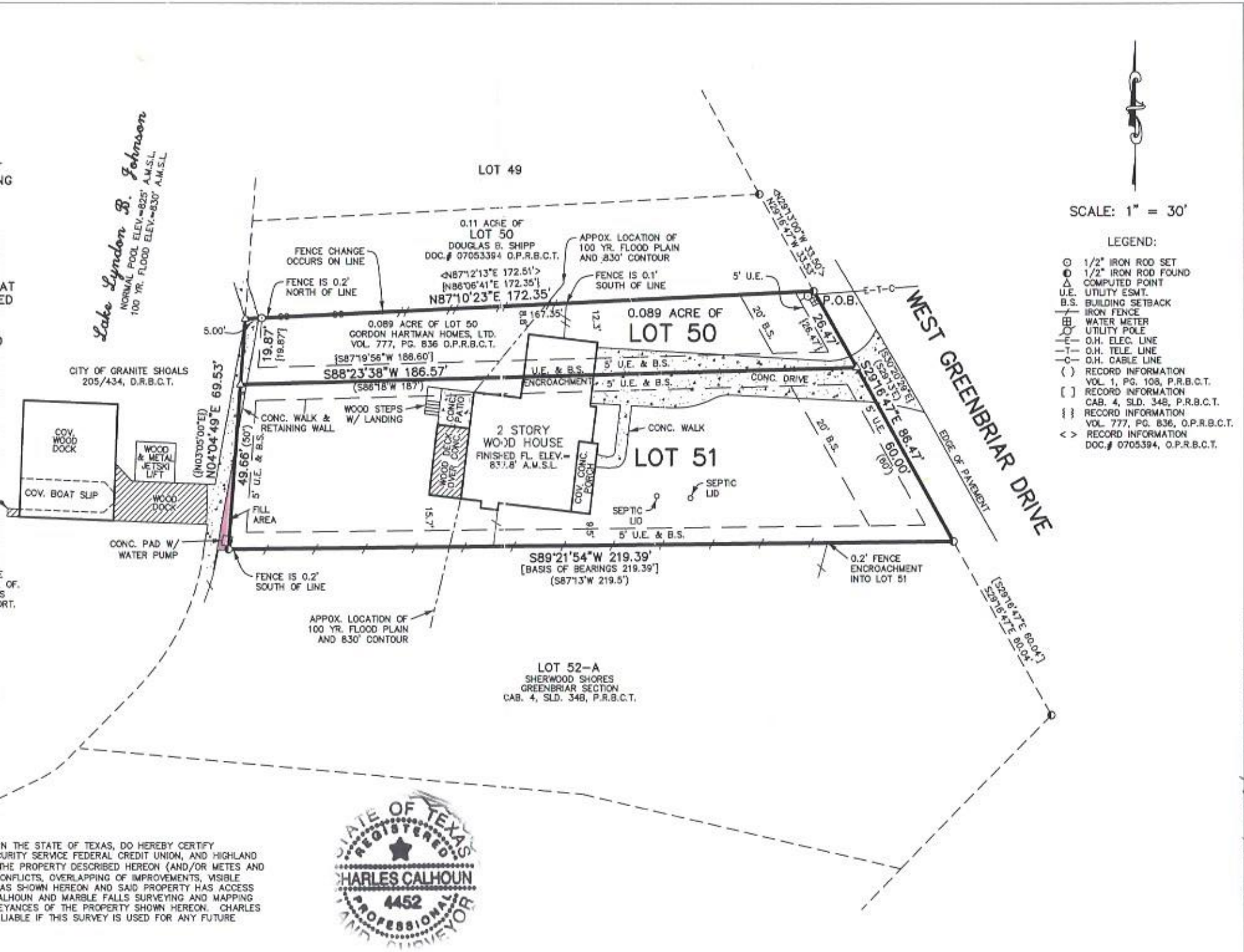

N THE STATE OF TEXAS, DO HEREBY CERTIFY
URITY SERVICE FEDERAL CREDIT UNION, AND HIGHLAND
THE PROPERTY DESCRIBED HEREON (AND/OR METES AND
ONFLICTS, OVERLAPPING OF IMPROVEMENTS, VISIBLE
AS SHOWN HEREON AND SAID PROPERTY HAS ACCESS
ALHOUN AND MARBLE FALLS SURVEYING AND MAPPING
EYANCES OF THE PROPERTY SHOWN HEREON. CHARLES
LIABLE IF THIS SURVEY IS USED FOR ANY FUTURE

STATE OF TEXAS
REGISTERED
CHARLES CALHOUN
4452
PROFESSIONAL
LAND SURVEYOR

4452 REF NO: 95550
JOB NO: 8028 DRAWN BY: J. CALHOUN

Reduced for Fax