

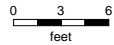

Unit E201 910 Medical Center Dr, Arlington, WA

Total Exterior Area Above Grade 1680 sq. ft.



Main Floor
Exterior Area 1530 sq. ft.

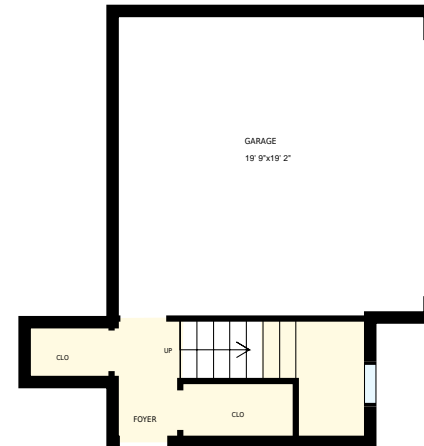

Entry
Exterior Area 150 sq. ft.



Unit E201 910 Medical Center Dr, Arlington, WA

PREPARED FOR:
Braddock Adam
Listing Broker
John L Scott

Main Floor

Interior Area 1433 sq. ft.
Exterior Area 1530 sq. ft. Included Area

PREPARED ON:
Jun, 2017

All room dimensions and floor areas must be considered approximate and are subject to independent verification. For method of measurement please see <https://youriguide.com/measure/>.

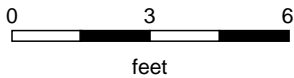
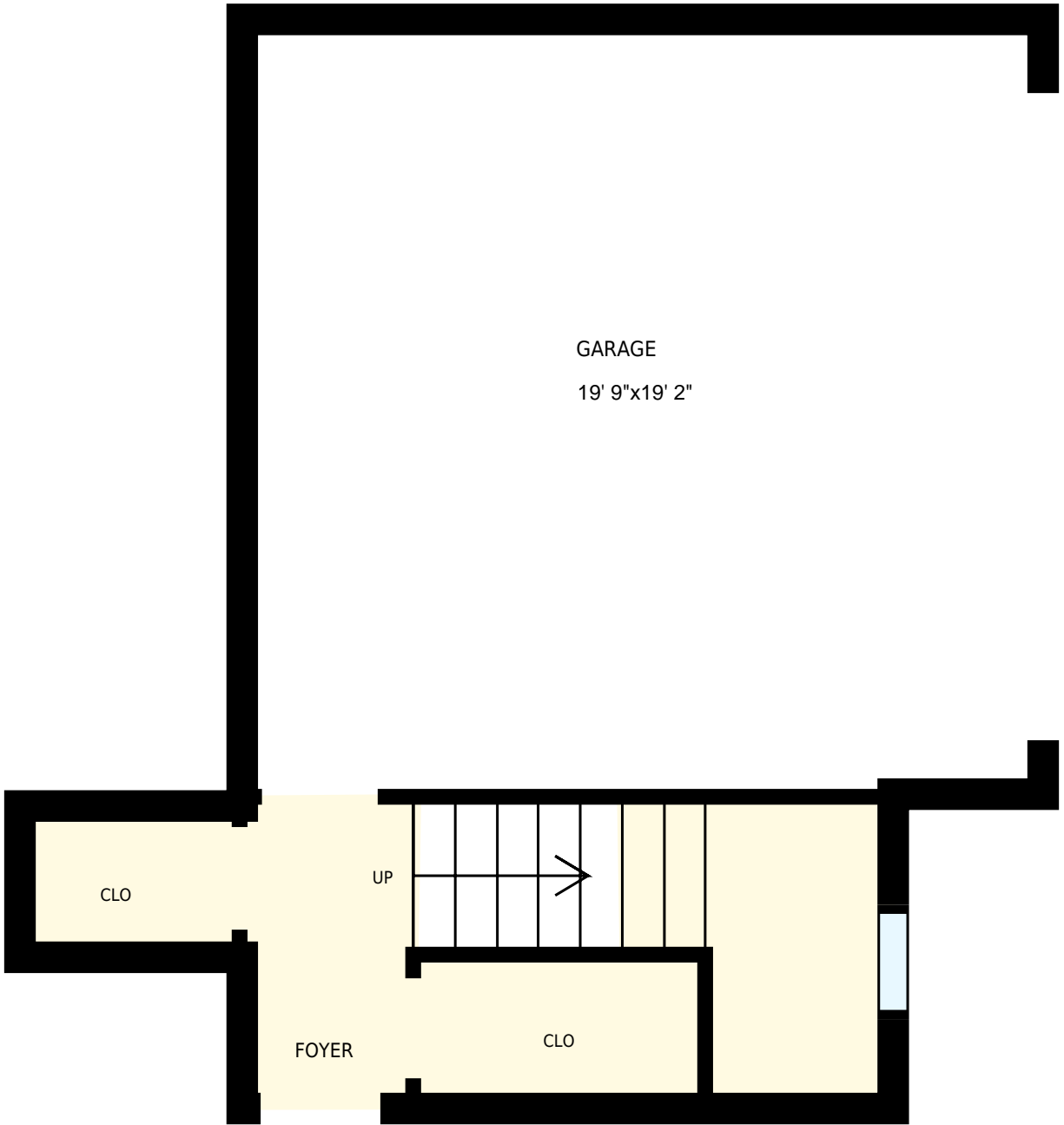

Unit E201 910 Medical Center Dr, Arlington, WA
Entry

PREPARED FOR:
 Braddock Adam
 Listing Broker
 John L Scott

Interior Area 117 sq. ft.
 Exterior Area 150 sq. ft.

 Included Area

PREPARED ON:
 Jun, 2017

All room dimensions and floor areas must be considered approximate and are subject to independent verification.
 For method of measurement please see <https://youriguide.com/measure/>.