

607 E Bevan Dr, Joliet, IL

Total Exterior Area Above Grade 1475 sq ft (Main Building)

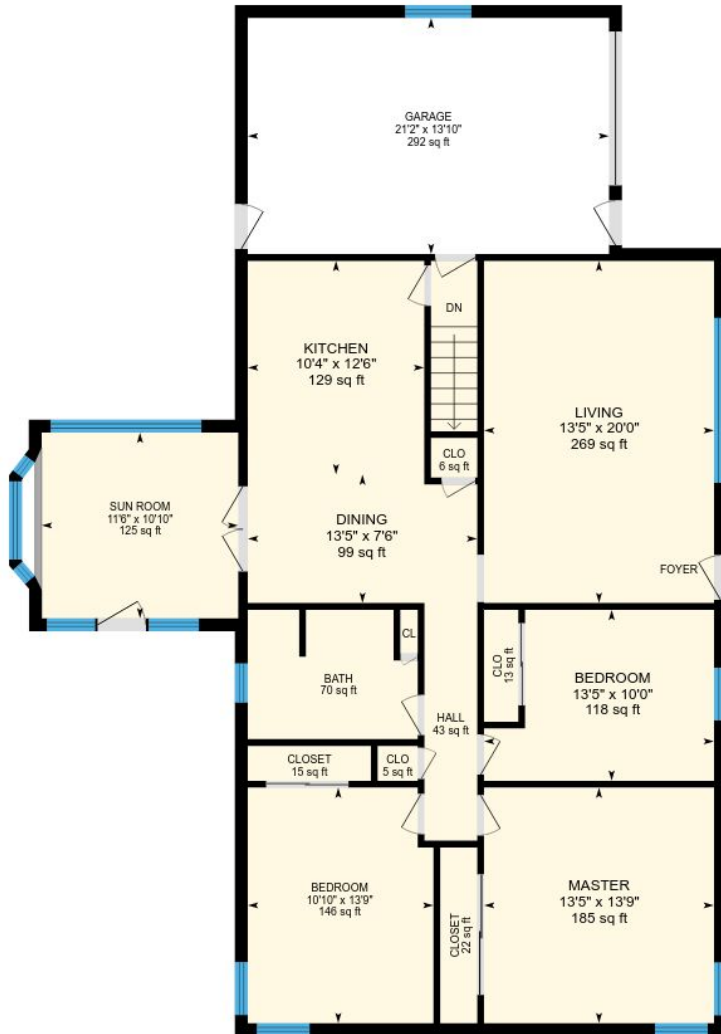

1st Floor
Exterior Area 1475 sq ft

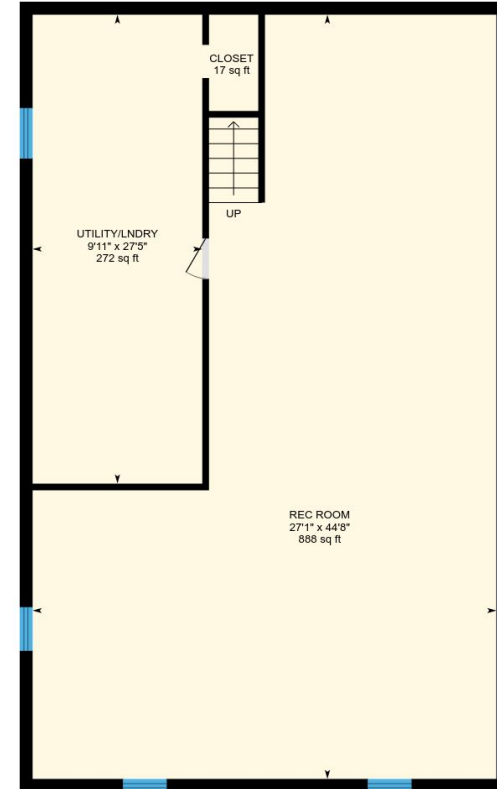

Lower Floor (Below Grade)
Exterior Area 1320 sq ft

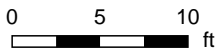

607 E Bevan Dr, Joliet, IL

1st Floor Total Exterior Area 1475 sq ft
Total Interior Area 1347 sq ft

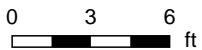
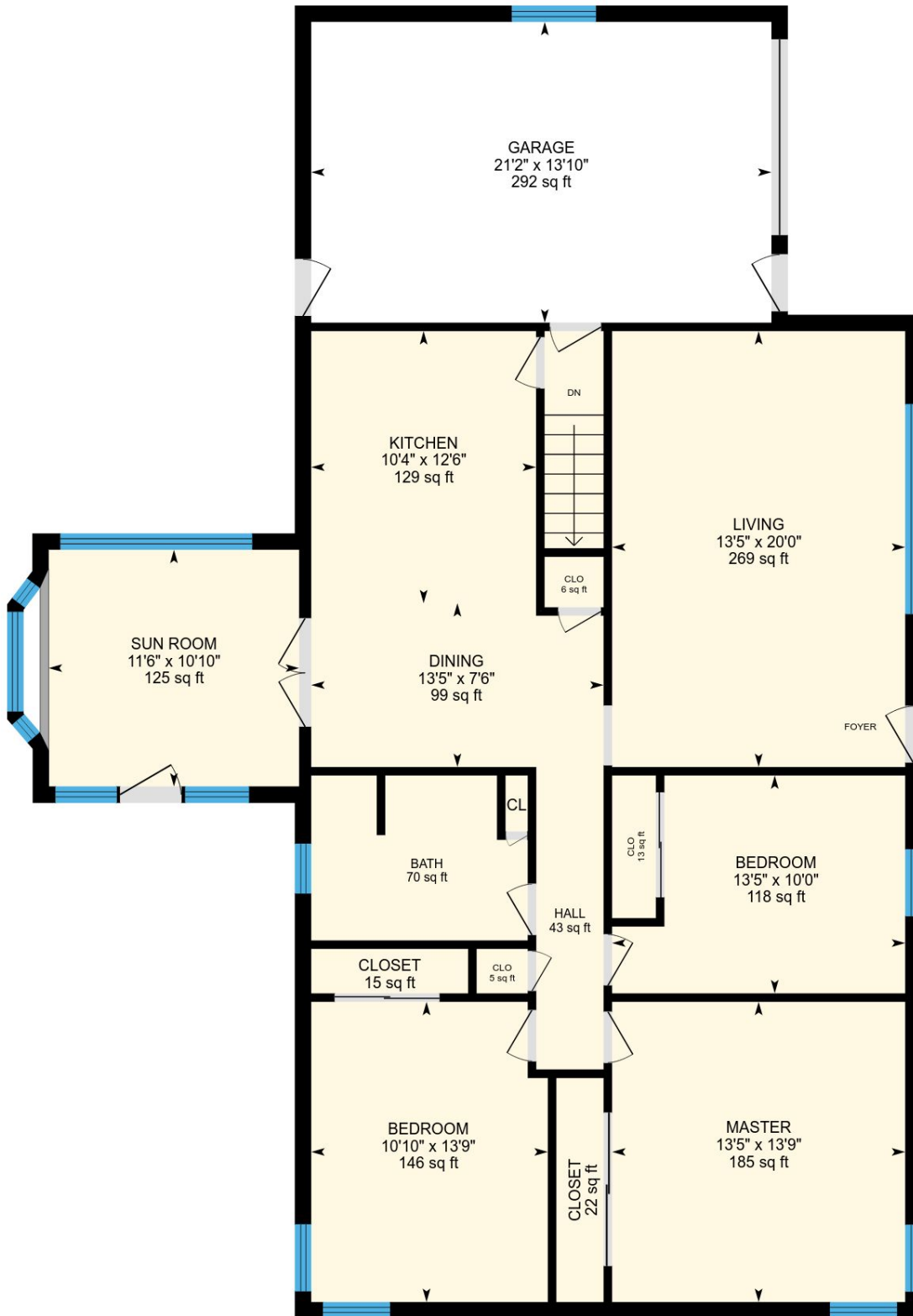

PREPARED: Feb, 2018



607 E Bevan Dr, Joliet, IL

Lower Floor Total Exterior Area 1320 sq ft
Total Interior Area 1210 sq ft

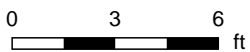
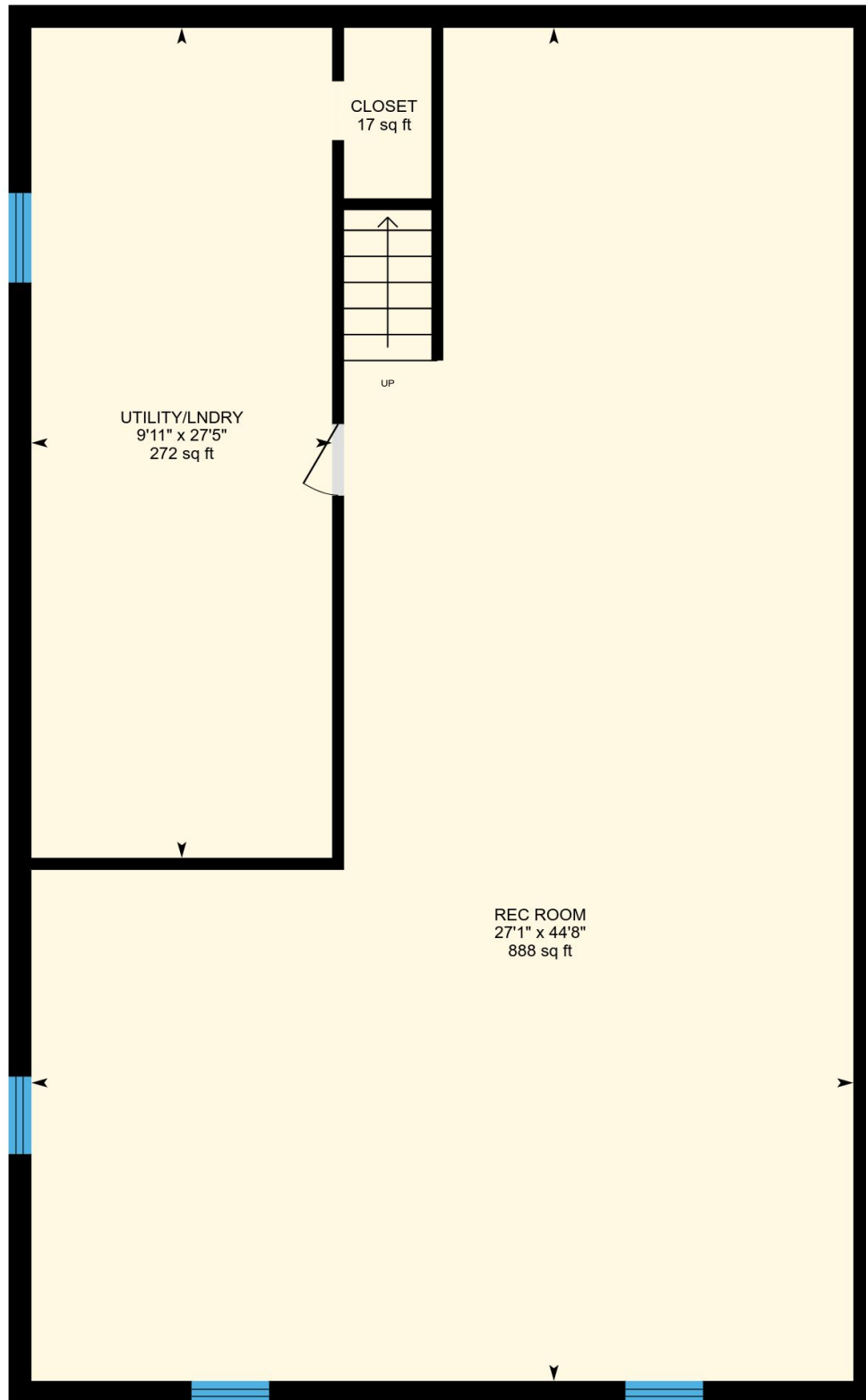

PREPARED: Feb, 2018



Property Details

Room Measurements

Room dimensions are largest width and length, parts of room may be smaller.

Main Building

1ST FLOOR

Kitchen: 10'4" x 12'6" | 129 sq ft

Dining: 13'5" x 7'6" | 99 sq ft

Bath: 70 sq ft

Sun Room: 11'6" x 10'10" | 125 sq ft

Garage: 21'2" x 13'10" | 292 sq ft

Living: 13'5" x 20'0" | 269 sq ft

Bedroom: 13'5" x 10'0" | 118 sq ft

Master: 13'5" x 13'9" | 185 sq ft

Bedroom: 10'10" x 13'9" | 146 sq ft

Hall: 43 sq ft

LOWER FLOOR

Rec Room: 27'1" x 44'8" | 888 sq ft

Utility/Indry: 9'11" x 27'5" | 272 sq ft

Floor Area Information

For explanation of floor area calculations and method of measurement please see <http://youriguide.com/measure/>

Main Building

Building Perimeter Wall Thickness: 9.1 in

1ST FLOOR

Ceiling Height: 7'10"

Interior Area: 1347 sq ft

Perimeter Wall Length: 170 ft

Exterior Area: 1475 sq ft

LOWER FLOOR (Below Grade)

Ceiling Height: 6'7"

Interior Area: 1210 sq ft

Perimeter Wall Length: 146 ft

Exterior Area: 1320 sq ft

Total Above Grade Floor Area

Main Building Interior: 1347 sq ft

Main Building Exterior: 1475 sq ft