

127 N Hampshire Ct, Bloomingdale, IL

Total Exterior Area Above Grade 3188 sq ft (Main Building)

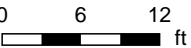

2nd Floor
Exterior Area 1426 sq ft

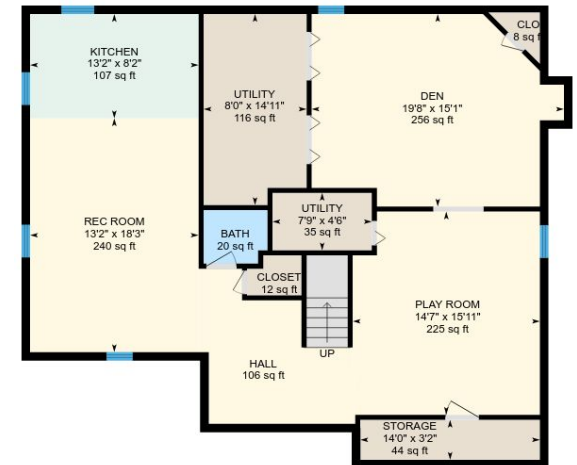

Lower Floor (Below Grade)
Exterior Area 1346 sq ft

127 N Hampshire Ct, Bloomingdale, IL

1st Floor Total Exterior Area 1761 sq ft
Total Interior Area 1633 sq ft

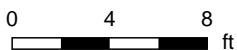
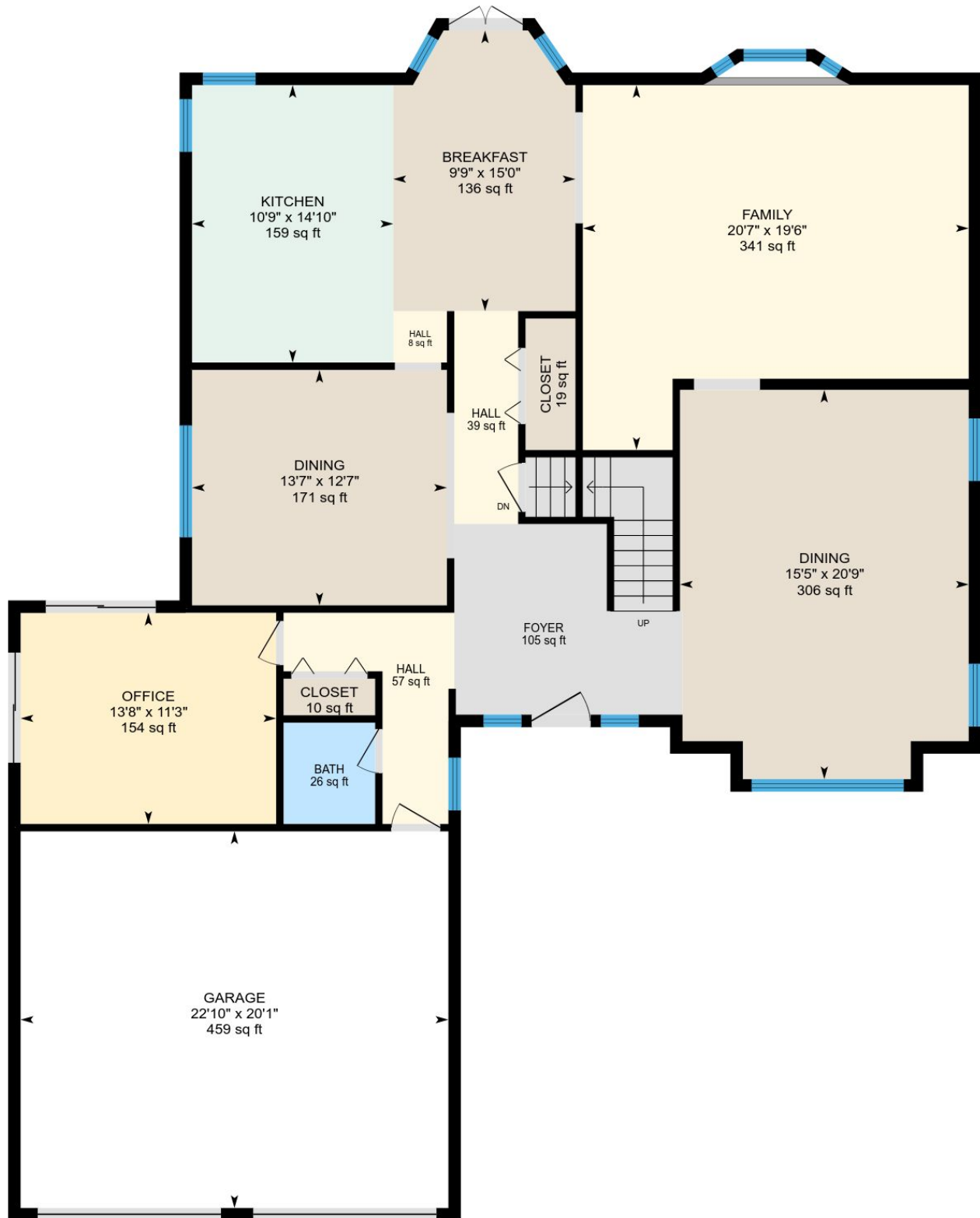

PREPARED: Feb, 2018



127 N Hampshire Ct, Bloomingdale, IL

2nd Floor Total Exterior Area 1426 sq ft
Total Interior Area 1307 sq ft

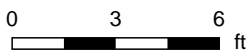

PREPARED: Feb, 2018

127 N Hampshire Ct, Bloomingdale, IL

Lower Floor Total Exterior Area 1346 sq ft
Total Interior Area 1243 sq ft

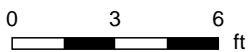
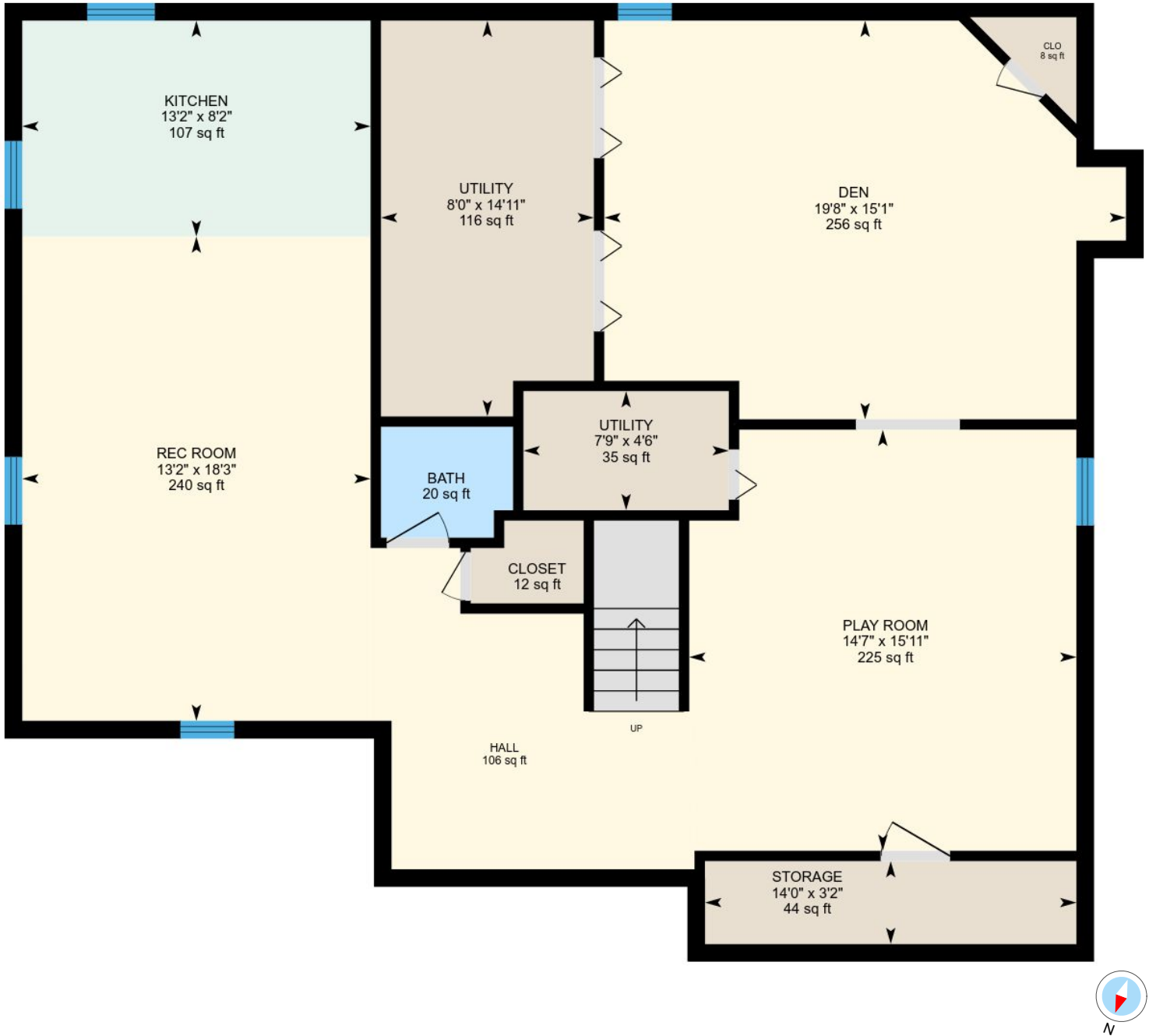

PREPARED: Feb, 2018

127 N Hampshire Ct, Bloomingdale, IL

Property Details

Room Measurements

Room dimensions are largest width and length, parts of room may be smaller.

Main Building

1ST FLOOR

Foyer: 105 sq ft

Hall: 57 sq ft

Dining: 15'5" x 20'9" | 306 sq ft

Family: 20'7" x 19'6" | 341 sq ft

Office: 13'8" x 11'3" | 154 sq ft

Bath: 26 sq ft

Garage: 22'10" x 20'1" | 459 sq ft

Dining: 13'7" x 12'7" | 171 sq ft

Hall: 39 sq ft

Breakfast: 9'9" x 15'0" | 136 sq ft

Kitchen: 10'9" x 14'10" | 159 sq ft

Hall: 8 sq ft

2ND FLOOR

Hall: 137 sq ft

Bedroom: 15'6" x 15'1" | 171 sq ft

Bath: 69 sq ft

Bath: 155 sq ft

Bedroom: 11'0" x 11'11" | 131 sq ft

Bedroom: 11'0" x 9'11" | 110 sq ft

Master: 13'8" x 19'8" | 268 sq ft

LOWER FLOOR

Hall: 106 sq ft

Rec Room: 13'2" x 18'3" | 240 sq ft

Kitchen: 13'2" x 8'2" | 107 sq ft

Utility: 7'9" x 4'6" | 35 sq ft

Utility: 8'0" x 14'11" | 116 sq ft

Den: 19'8" x 15'1" | 256 sq ft

Bath: 20 sq ft

Play Room: 14'7" x 15'11" | 225 sq ft

Floor Area Information

For explanation of floor area calculations and method of measurement please see <http://youriguide.com/measure/>

Main Building

Building Perimeter Wall Thickness: 8 in

1ST FLOOR

Interior Area: 1633 sq ft

Perimeter Wall Length: 193 ft

Exterior Area: 1761 sq ft

2ND FLOOR

Interior Area: 1307 sq ft

Perimeter Wall Length: 179 ft

Exterior Area: 1426 sq ft

LOWER FLOOR (Below Grade)

Interior Area: 1243 sq ft

Perimeter Wall Length: 156 ft

Exterior Area: 1346 sq ft

Total Above Grade Floor Area

Main Building Interior: 2940 sq ft

Main Building Exterior: 3188 sq ft