

3001 WOODSONG LN

CLEARWATER, FL 33761

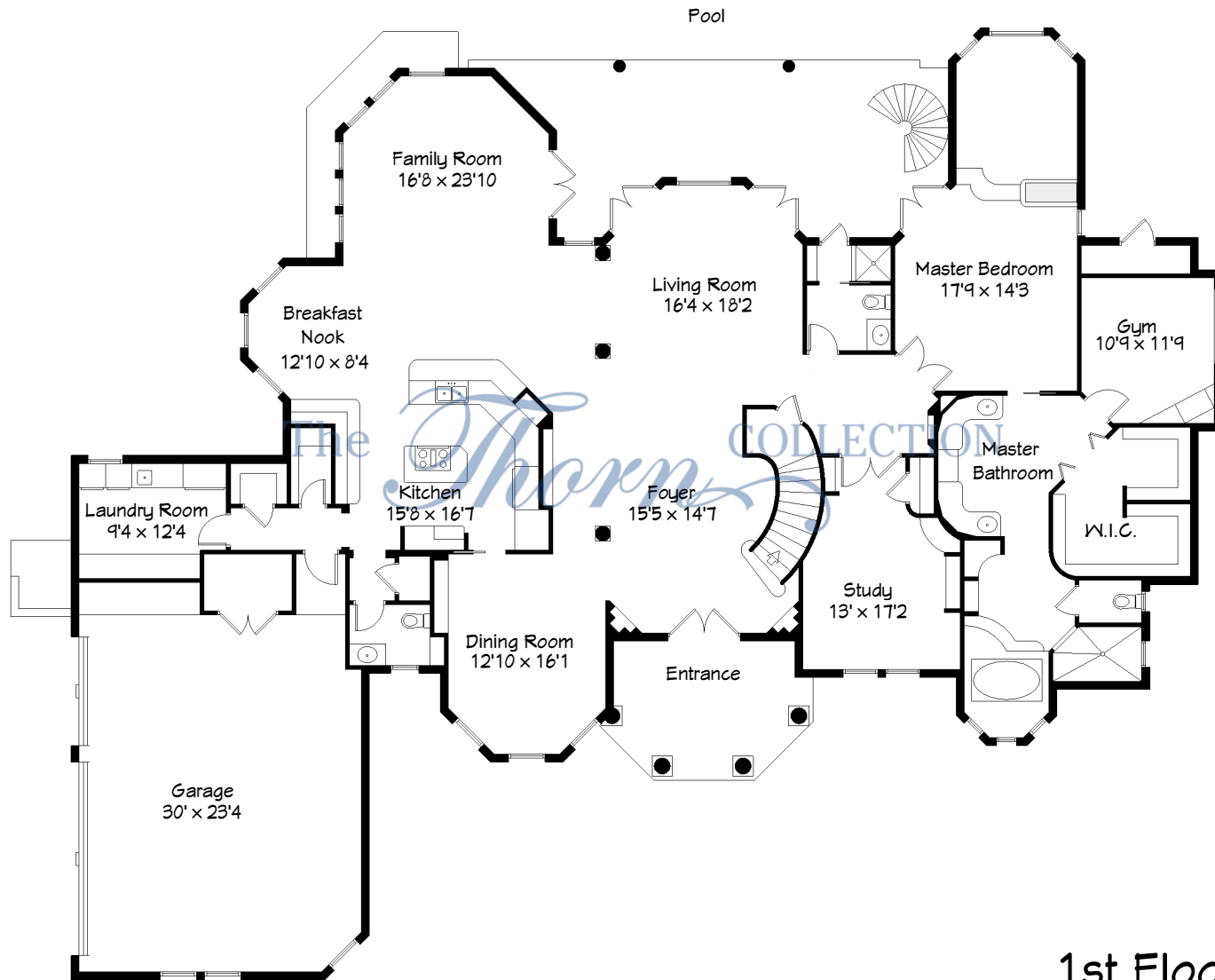

1st Floor

DISCLAIMER: THIS FLOORPLAN IS PROVIDED WITHOUT WARRANTY OF ANY KIND. FLOOR PLAN NINJA DISCLAIMS ANY WARRANTY INCLUDING, WITHOUT LIMITATION, SATISFACTORY OR ACCURACY OF DIMENSIONS. WE RESERVE THE RIGHT TO USE ALL FLOOR PLANS AND RENDERINGS FOR MARKETING PURPOSES

3001 WOODSONG LN

CLEARWATER, FL 33761

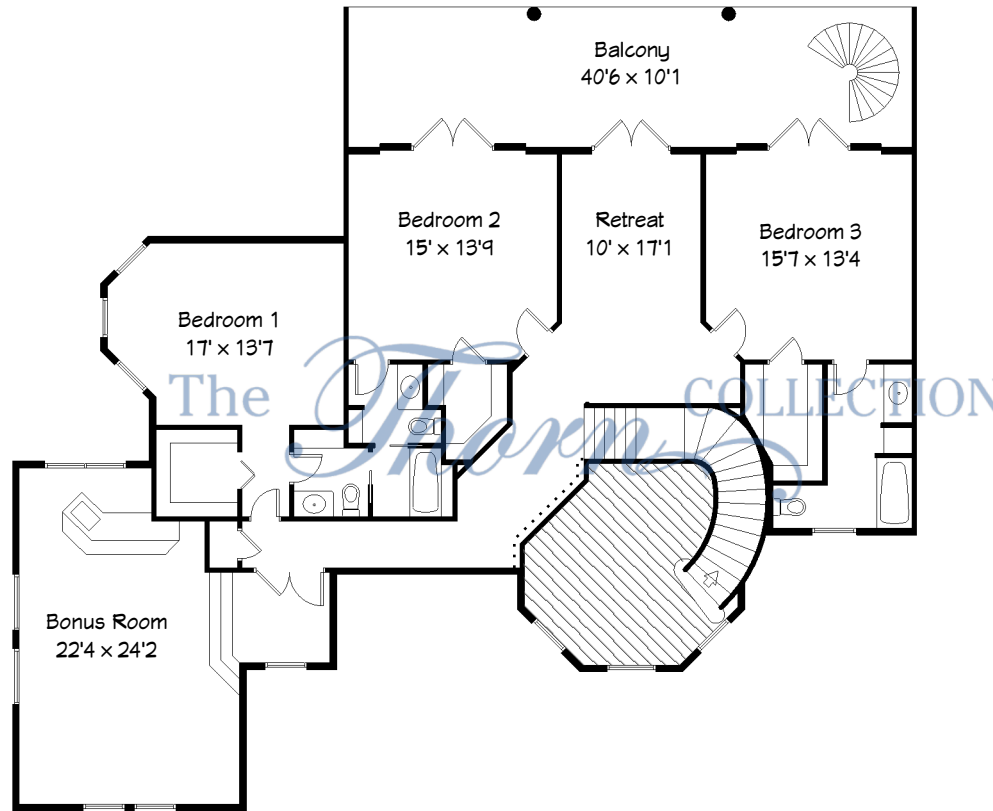

2nd Floor

DISCLAIMER: THIS FLOORPLAN IS PROVIDED WITHOUT WARRANTY OF ANY KIND. FLOOR PLAN NINJA DISCLAIMS ANY WARRANTY INCLUDING, WITHOUT LIMITATION, SATISFACTORY OR ACCURACY OF DIMENSIONS. WE RESERVE THE RIGHT TO USE ALL FLOOR PLANS AND RENDERINGS FOR MARKETING PURPOSES

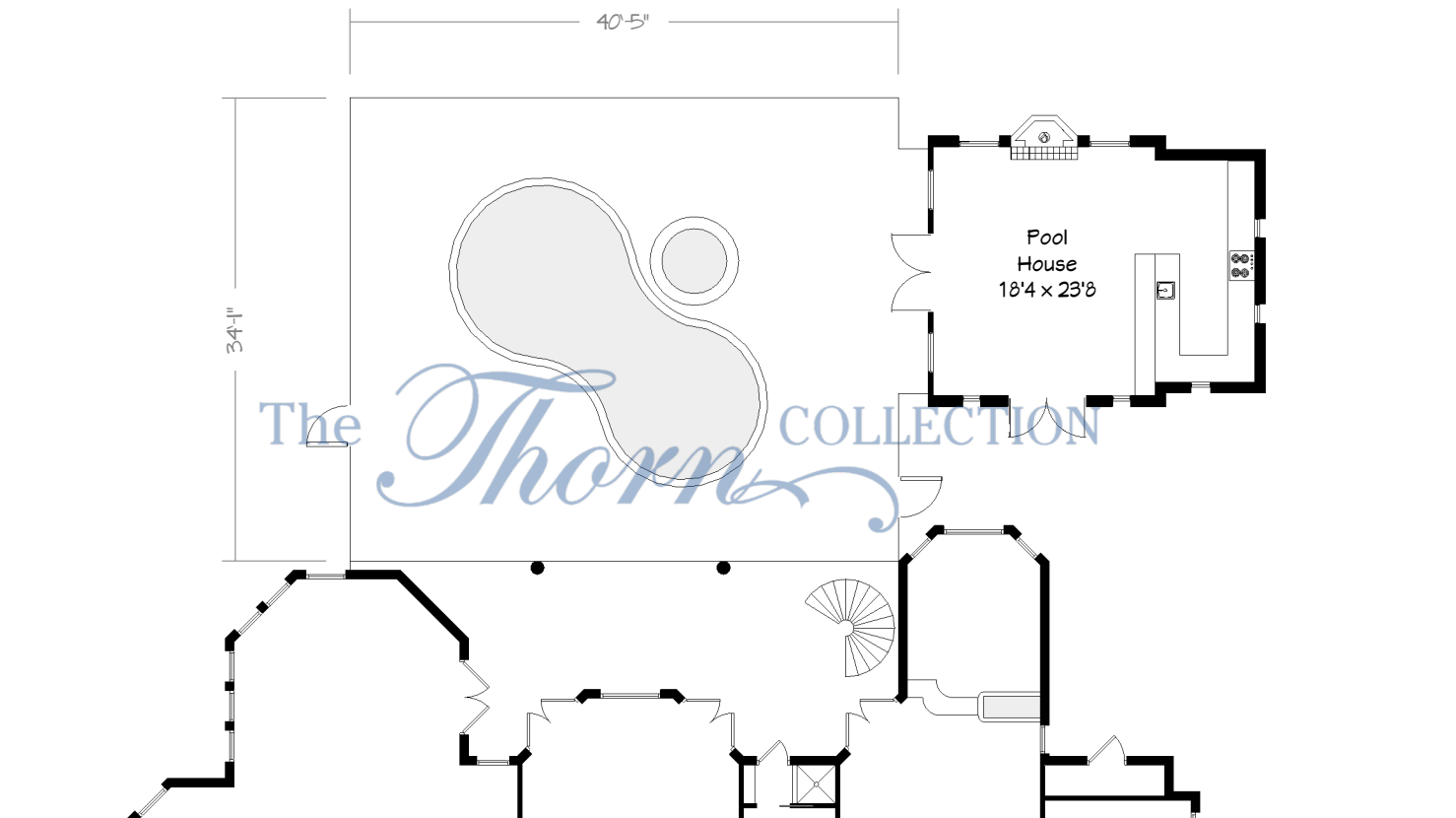

Pool House

DISCLAIMER: THIS FLOORPLAN IS PROVIDED WITHOUT WARRANTY OF ANY KIND. FLOOR PLAN NINJA DISCLAIMS ANY WARRANTY INCLUDING, WITHOUT LIMITATION, SATISFACTORY OR ACCURACY OF DIMENSIONS. WE RESERVE THE RIGHT TO USE ALL FLOOR PLANS AND RENDERINGS FOR MARKETING PURPOSES

3001 WOODSONG LN

CLEARWATER, FL 33761

Square Footage Diagram

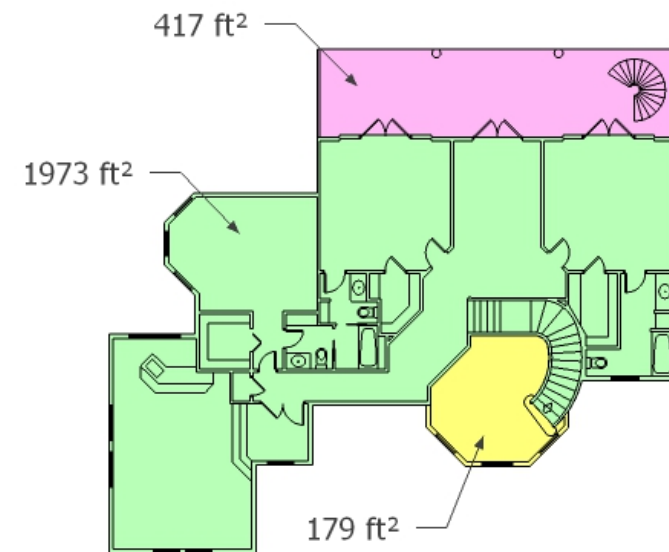
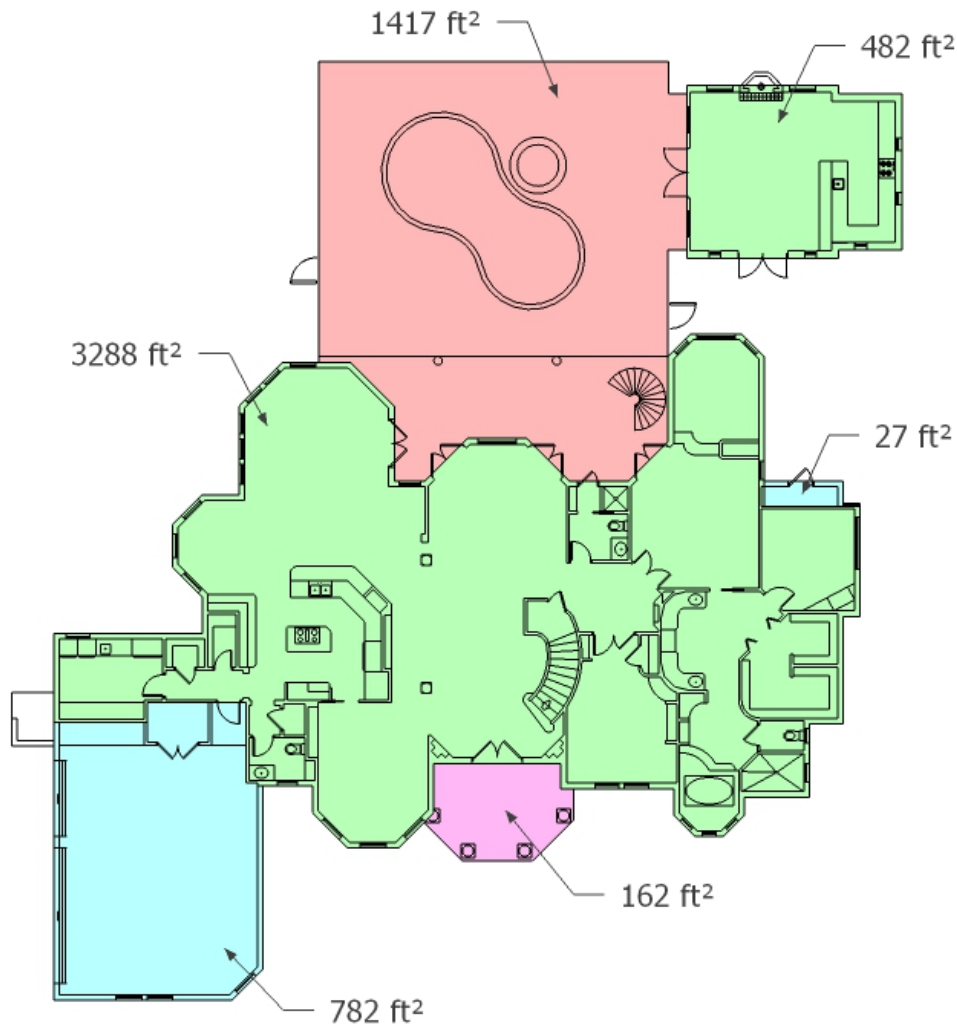

| Color | Type of Square Footage | Square Footage |
|--------|-----------------------------|----------------|
| Green | Main House | 5743 Sqft |
| Cyan | Garage/Non Heated Areas | 809 Sqft |
| Pink | Balconies/Decks | 579 Sqft |
| Red | Pool Area | 1417 Sqft |
| Yellow | Non Walkable Square Footage | 179 Sqft |

DISCLAIMER: THIS FLOORPLAN IS PROVIDED WITHOUT WARRANTY OF ANY KIND. FLOOR PLAN NINJA DISCLAIMS ANY WARRANTY INCLUDING, WITHOUT LIMITATION, SATISFACTORY OR ACCURACY OF DIMENSIONS. WE RESERVE THE RIGHT TO USE ALL FLOOR PLANS AND RENDERINGS FOR MARKETING PURPOSES