

Panhandle Health District I
On-Site Sewage System Application 02-09-0118

A site evaluation is not an approval or a permit to install a septic system. Permit approval depends on the following: Site evaluation approval, the predicted maximum daily sewage flow; house size and location; well / spring location; surface water locations; changes to native soil (road cuts, grading, benching); distance to neighboring structures (wells, buildings, drainfields); proposed land use; soil quality; other issues of concern.

Permits to construct a septic system are not granted until all such issues are addressed and / or submitted in writing as part of the plot plan / permit application AND found to be consistent with current regulations.

90-6419

**ANY CHANGES TO THE SITE OR CONDITIONS OF THE APPLICATION AFTER
 ISSUANCE OF THE PERMIT MAY RENDER THE PERMIT INVALID.**

Site Evaluation Site Evaluation & Permit Permit

Owner's Name Carl & Lynnette Haugen Date 5-19-02

Mailing Address _____ Phone # 763-428-4921

City _____ State _____ Zip _____

Legal Description T.1E R.58N S. 29 Parcel # RP58N01E292401A

Subdivision _____ Lot _____ Block _____ Size _____ (Acres)

Location / Directions / Physical Address
Trout Creek Ranch
Hwy 200 E. left on Trout Creek Rd 2 miles, left on Trout Creek Rd

Applicant Name Pat Larson

Mailing Address 1213 Kinnikinnik Phone # 255-1521

City _____ State _____ Zip _____

Applicant is: Landowner Contractor Installer Other _____

Type of Septic Installation New Replacement

Proposed Use Individual Community (3 to 9 dwellings) Large Soil Absorption (2,500 gal / day or 10 or more dwellings)

Is there an existing dwelling on this parcel? Yes No Description _____

Type of Dwelling

Single Family Residence Commercial _____

Multiple Family Res. Other _____

(For Single & Multiple Family Residences Only)

of Bedrooms 3 # of Baths 2 Sq. Ft. 3,400 # of People 4

of Living Units 1 Garbage Disposal Yes No

(For Community, Commercial, Large Soil Absorption & Engineered Systems Only)

Average Daily Flow _____ Peak Daily Flow _____

Highlighted Areas Are Required for the Permit Process to be Initiated; All Information Required for Completion

In the space provided below, please ✓ or ✗ any of the appropriate boxes. Include descriptions where possible (i.e. Surface Water - Twin Lakes). Please provide a dimensional plot plan including: all marked items below; location and size of proposed or existing drainfields and associated replacement area(s); home site; location of and distances from all existing water supply system features; proposed or existing storm water management structures, property lines, easements and right-of-ways; neighboring structures of concern; location & size of all buildings and structures on the property.

- Surface Water _____
- Canals / ditches _____
- Well - public / private _____
- Spring _____
- Easements _____
- Storm Water Management _____

- Waterline - public / private _____
- Neighboring dwelling _____
- Neighboring wells _____
- Cut Banks _____
- Property Line _____
- Other _____

PLOT PLAN

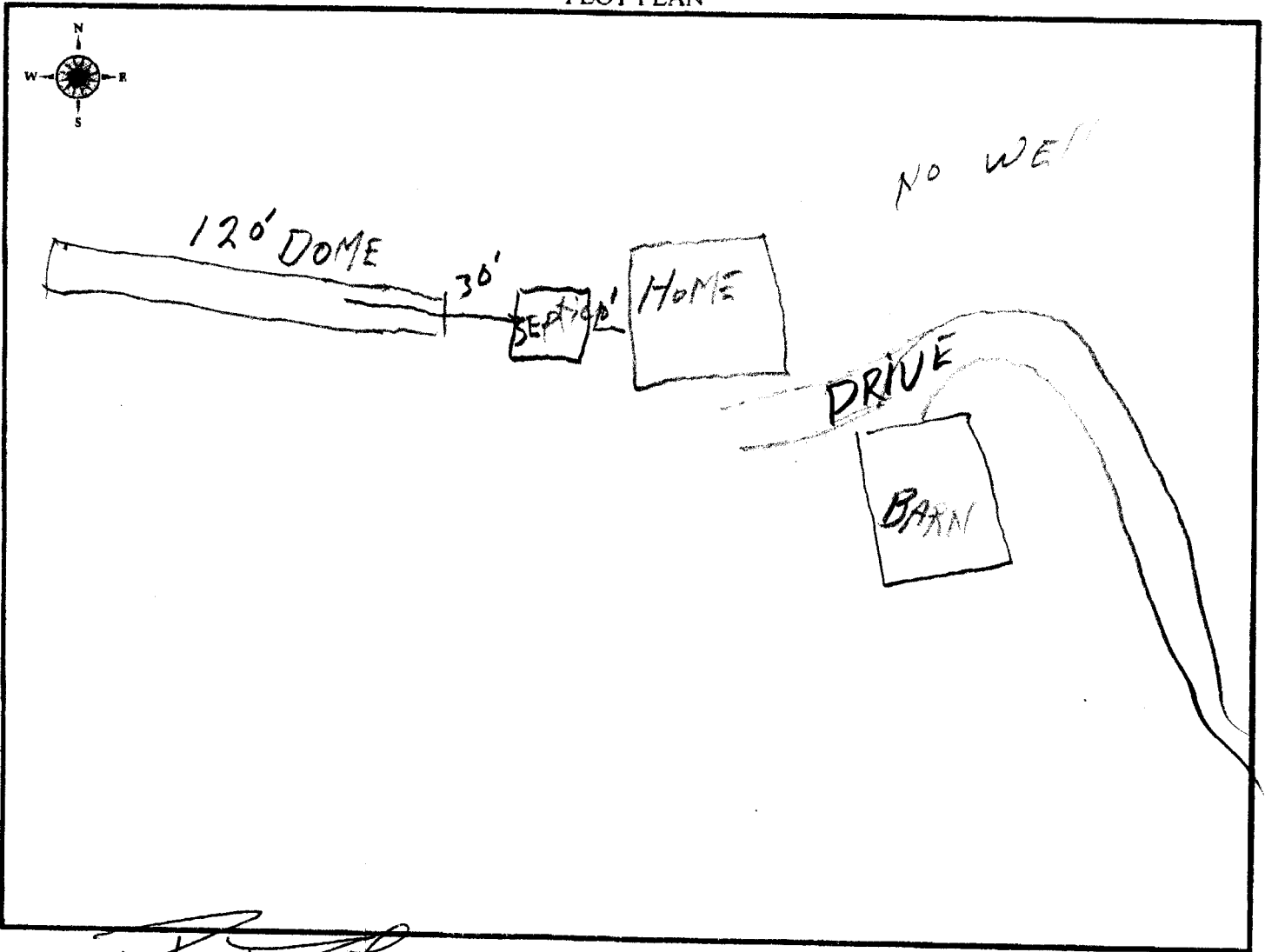

Signature

[Handwritten Signature]

Date

By my signature above, I certify that all answers and statements on this application are true and complete to the best of my knowledge. I understand that should evaluation disclose untruthful or misleading answers, my application may be rejected or my permit canceled. I accept the responsibility to notify Panhandle Health District of any changes to the above information if performed prior to completion of the permitted system.

Panhandle Health District I Environmental Health Section

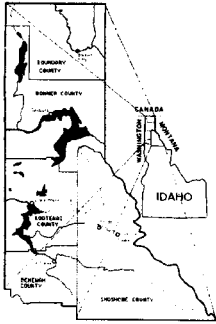

322 MARION ST.
SANDPOINT, ID 83864
(208) 265-6384
FAX (208) 265-8550

Environmental Offices:

Bonnars Ferry (208)267-5558
Coeur d'Alene (208)667-9513
Kellogg (208)786-7474
St. Maries (208)245-4556
Sandpoint (208)265-6384

On-Site Sewage System Permit

Septic Permit # 02-09-0118

Parcel # RP58N01E292401

Owner

CARL & LYNETTE HAUGEN
23225 113TH AVE. N
ROGERS, MN 55374
(763) 428-4921

Applicant

INMAN'S EXCAVATING
1213 KINNIKINNIK
SANDPOINT, ID 83864
(208) 255-1521

Enclosed please find your On-Site Sewage System Permit. This permit includes three sections.

- Section One - The first section is the actual On-Site Sewage System Permit. This permit is an approval for **construction** of the sewage system. Final approval of the permit is given after a final inspection has been done.
- Section Two - The second section is a **Installer's Copy** of the permit. If you have hired a licensed installer, this is the portion of the permit which provides them with the necessary information to install the system properly. As they are licensed, they should already know all separation distances listed on the permit.
- Section Three - The third section of the permit is an **As-Built**. A drawing / plot plan of how the system was built with reference points to permanent structures should be made. This will be filed with your permit at the health district for future reference. You may wish to copy this for your own records as well.

If you have any further questions about the permit please contact the Environmental Health Specialist listed at the bottom of the permit.

• Commercial - Industrial Review • Daycare • Environmental Health Education • Epidemiology (Animal Bites, Food Borne Illnesses, Water Borne Illness, Vector Borne Illness)
• Food Establishments (Permits, Inspection) • Geographical Information System • Hazardous Materials (Lead, Radon) • Indoor Air Quality • Land Development
• Lead Health Program • Mortgage Surveys • Non-Domestic Waste Water • Public Pools • Public Water Systems • Public Health Nuisances • Rathdrum Aquifer Protection
• Sewage Pumpers (Permits, Inspections) • Shoshone Co. Institutional Control Program • Subsurface Sewage (Permits, Inspections) • Vectors

Panhandle Health District I ON-SITE SEWAGE SYSTEM PERMIT

Septic Permit # SP 02-09-0118

Issue Date 5/30/02

This permit is valid for one year from issue date for an individual subsurface sewage disposal system for:

Parcel # RP58N01E292401, Township 58N, Range 01E, Section 29, Boise Meridian; a 320.00 acre plot currently belonging to CARL & LYNETTE HAUGEN. The system has been sized for a 3400 square foot single family residence with 3 bedrooms and 2 baths.

The following conditions are placed upon the permit:

SEPTIC TANK-

- Tank Capacity will be at least 1000 gallons

DRAINFIELD (& replacement area)-

- Drainfield size will be at least 600 square feet

CONDITIONS-

Maintain all separation distances listed on the permit and/or listed within the Technical Guidance Manual for Individual and Subsurface Sewage Disposal.

SEPARATION DISTANCES:

- Distance of tank from dwelling foundation - 5 feet minimum
- Distance of tank from well - 50 feet minimum
- Distance of tank from private water lines - 10 feet minimum
- Distance of tank from public water lines - 25 feet minimum

- Distance of field from property line - 5 feet minimum
- Distance of field from dwelling foundation - 20 feet minimum
- Distance of field from well - 100 feet minimum
- Distance of field from surface water - 200 feet minimum
- Distance of field from septic tank - 6 feet minimum
- Distance of field from water lines - 25 feet minimum
- Drainfield must not exceed 4 feet in depth unless specified alternative system

Permit Issued by _____, Environmental Health Specialist
Charles E. Anselmo

Final Approval of this Permit requires inspection of the system in the ground, uncovered, and submittal of a plot plan distinguishing system construction specifications and final layout including location on the plot with respect to other permanent structures. To Schedule a final inspection call the number listed below.

Reference: *Rules & Regulations for individual and Subsurface Sewage Disposal Systems*

322 MARION ST. • SANDPOINT, Idaho 83864 • (208) 265-6384

Permit # SP 02-09-0118
CARL + LYNETTE HAUGEN

RECEIVED

PANHANDLE HEALTH
DISTRICT

PANHANDLE HEALTH
DISTRICT

RECEIVED

COMPLETED

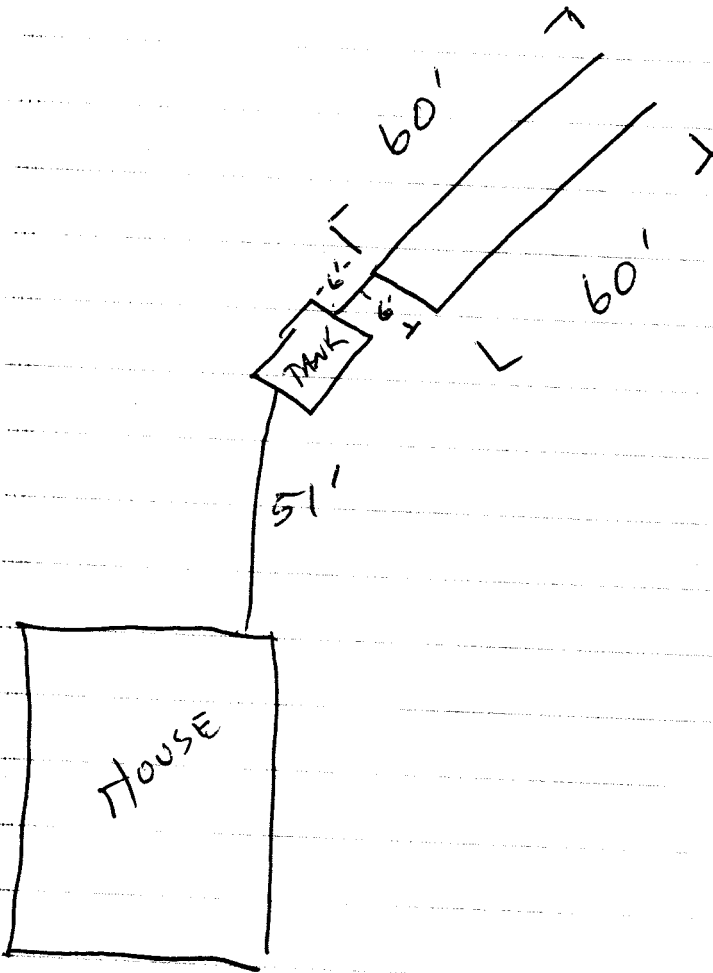

COMPLETED

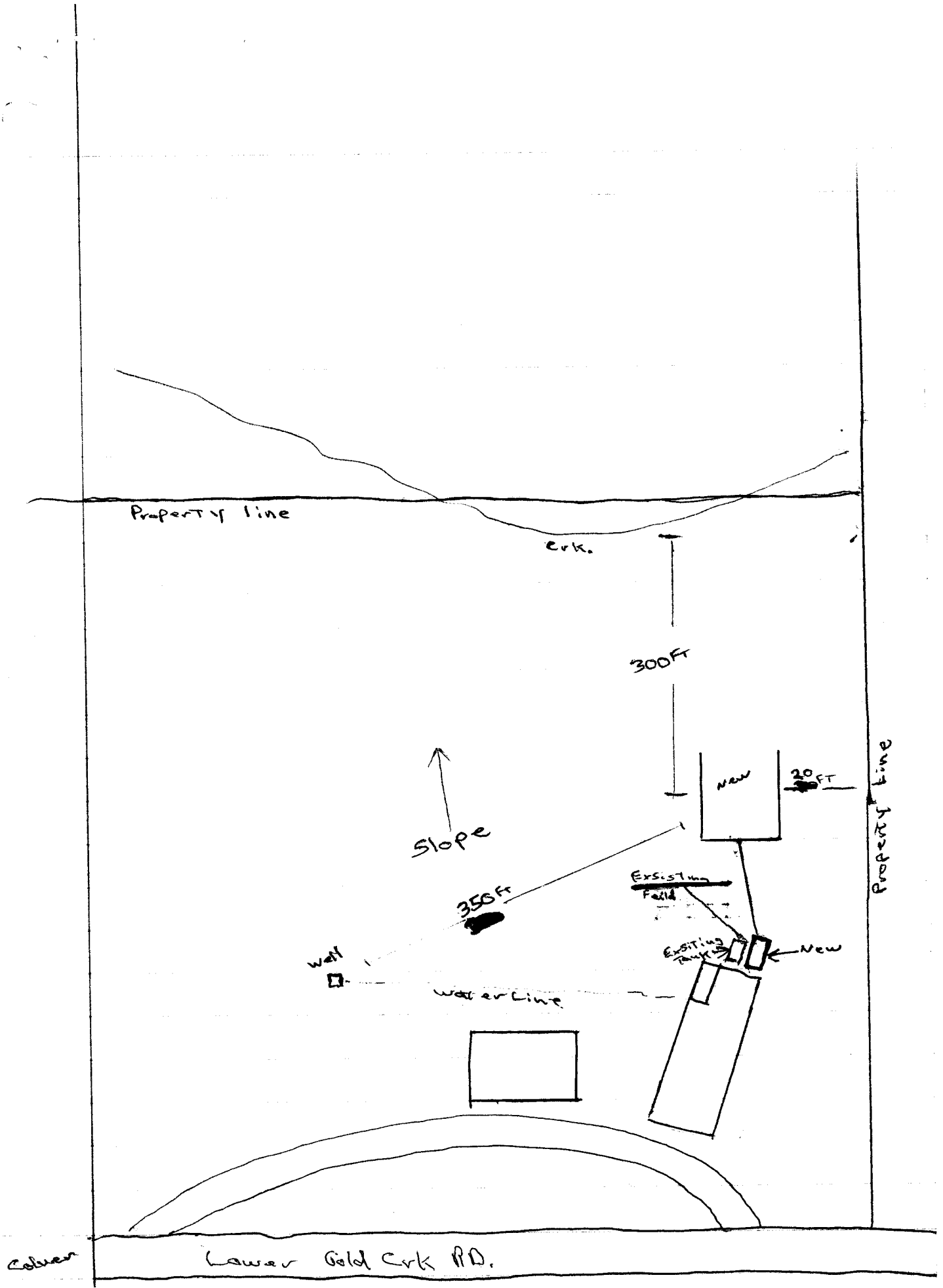

Property line

Crk.

300ft

New

20ft

Property line

Slope

350ft

Existing Field

Existing Tank

New

Water Line

Well

Lower Gold Crk RD.

Coburn