

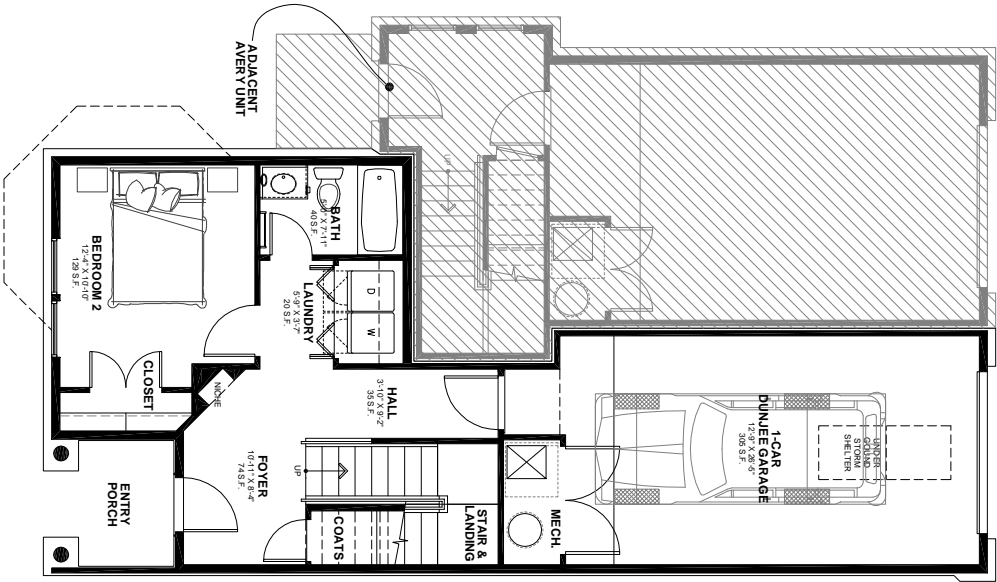

Oklahoma City's New Urban Living Experience

209 N. Geary Ave.  
**DUNJEE - 3A**  
 (DE-3A)  
 UNIT 29

| DUNJEE - 3A<br>SQUARE FOOT SUMMARY |       |
|------------------------------------|-------|
| FIRST FLOOR AREA                   | 493   |
| SECOND FLOOR AREA                  | 585   |
| THIRD FLOOR AREA                   | 585   |
| TOTAL CONDITIONED AREA             | 1,663 |
| GARAGE AREA                        | 367   |
| ENTRY PORCH AREA                   | 54    |
| TOTAL GROSS AREA                   | 2,084 |



**DUNJEE - 3A**  
 FIRST FLOOR PLAN  
 Scale: 3/32" = 1'-0"  
 0 4 8



**DUNJEE - 3A**  
 SECOND FLOOR PLAN  
 Scale: 3/32" = 1'-0"  
 0 4 8

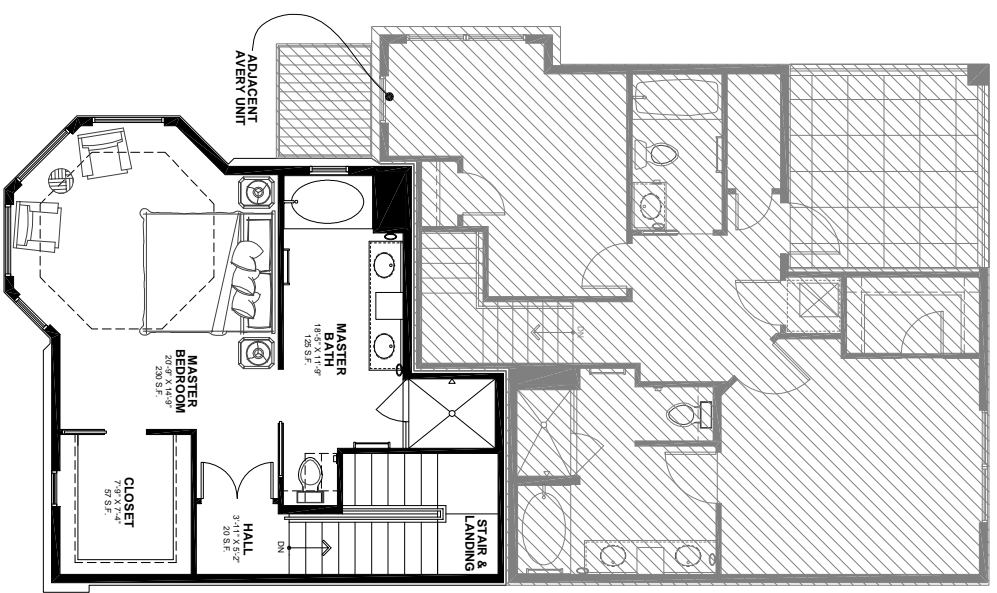

**DUNJEE - 3A**  
 THIRD FLOOR PLAN  
 Scale: 3/32" = 1'-0"  
 0 4 8