

1810 Maine Dr, Elk Grove Village, IL

Total Exterior Area Above Grade 3017 sq ft (Main Building)

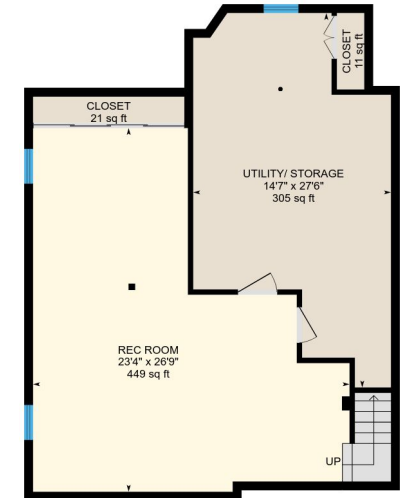

0 6 12
ft

Colored regions are included in total floor area. All room dimensions and floor areas must be considered approximate and are subject to independent verification. For method of measurement please see <https://youriguide.com/measure/>.

PREPARED: Feb, 2018



1810 Maine Dr, Elk Grove Village, IL

Main Floor Total Exterior Area 1824 sq ft
Total Interior Area 1700 sq ft

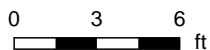

PREPARED: Feb, 2018

Colored regions are included in total floor area. All room dimensions and floor areas must be considered approximate and are subject to independent verification. For method of measurement please see <https://youriguide.com/measure/>.



1810 Maine Dr, Elk Grove Village, IL

2nd Floor Total Exterior Area 1193 sq ft
Total Interior Area 1080 sq ft

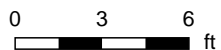

PREPARED: Feb, 2018

1810 Maine Dr, Elk Grove Village, IL

Lower Floor Total Exterior Area 912 sq ft
Total Interior Area 831 sq ft

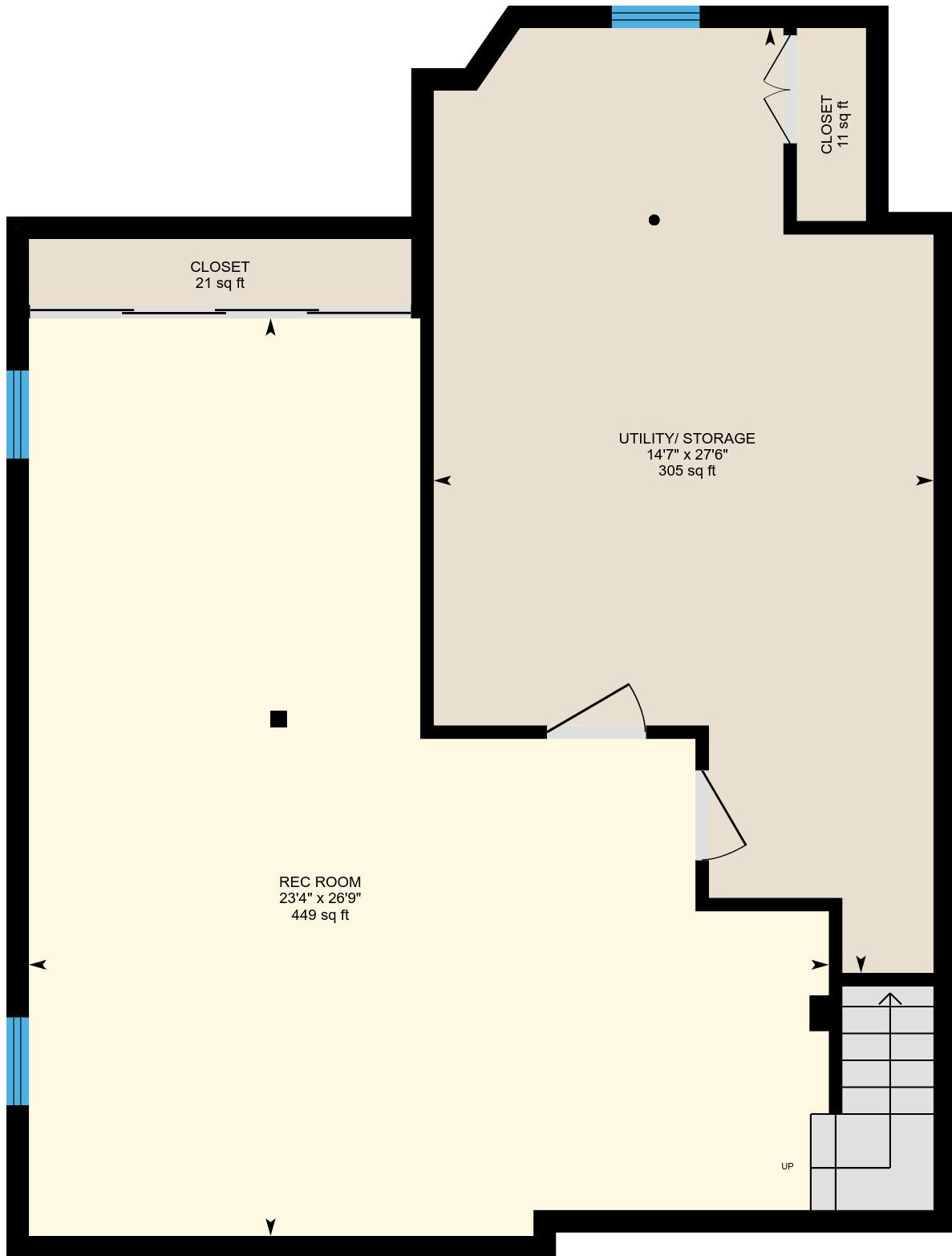

PREPARED: Feb, 2018



1810 Maine Dr, Elk Grove Village, IL

Property Details

Room Measurements

Room dimensions are largest width and length, parts of room may be smaller.

Main Building

MAIN FLOOR

Garage: 22'4" x 20'3" | 453 sq ft

Living: 18'8" x 19'1" | 321 sq ft

Dining: 11'9" x 11'3" | 132 sq ft

Breakfast: 14'11" x 9'0" | 117 sq ft

Kitchen: 14'11" x 14'7" | 174 sq ft

Foyer: 72 sq ft

Servery: 50 sq ft

Family: 22'4" x 17'1" | 338 sq ft

Hall: 30 sq ft

Sun Room: 23'11" x 11'7" | 277 sq ft

Laundry: 7'7" x 8'8" | 66 sq ft

Bath: 26 sq ft

2ND FLOOR

Bedroom: 10'9" x 11'0" | 118 sq ft

Hall: 41 sq ft

Master: 14'4" x 18'4" | 224 sq ft

Bath: 111 sq ft

Bath: 71 sq ft

Bedroom: 11'5" x 10'8" | 119 sq ft

Bedroom: 11'2" x 11'10" | 123 sq ft

Hall: 65 sq ft

LOWER FLOOR

Rec Room: 23'4" x 26'9" | 449 sq ft

Utility/ Storage: 14'7" x 27'6" | 305 sq ft

Floor Area Information

For explanation of floor area calculations and method of measurement please see <http://youriguide.com/measure/>

Main Building

Building Perimeter Wall Thickness: 7.9 in

MAIN FLOOR

Ceiling Height: 8'6"

Interior Area: 1700 sq ft

Perimeter Wall Length: 189 ft

Exterior Area: 1824 sq ft

2ND FLOOR

Ceiling Height: 7'7"

Interior Area: 1080 sq ft

Perimeter Wall Length: 173 ft

Exterior Area: 1193 sq ft

LOWER FLOOR (Below Grade)

Ceiling Height: 7'3"

Interior Area: 831 sq ft

Perimeter Wall Length: 125 ft

Exterior Area: 912 sq ft

Total Above Grade Floor Area

Main Building Interior: 2780 sq ft

Main Building Exterior: 3017 sq ft