

# 22504 29th Place West, Brier, WA

Total Exterior Area Above Grade 3844 sq ft (Main Building)

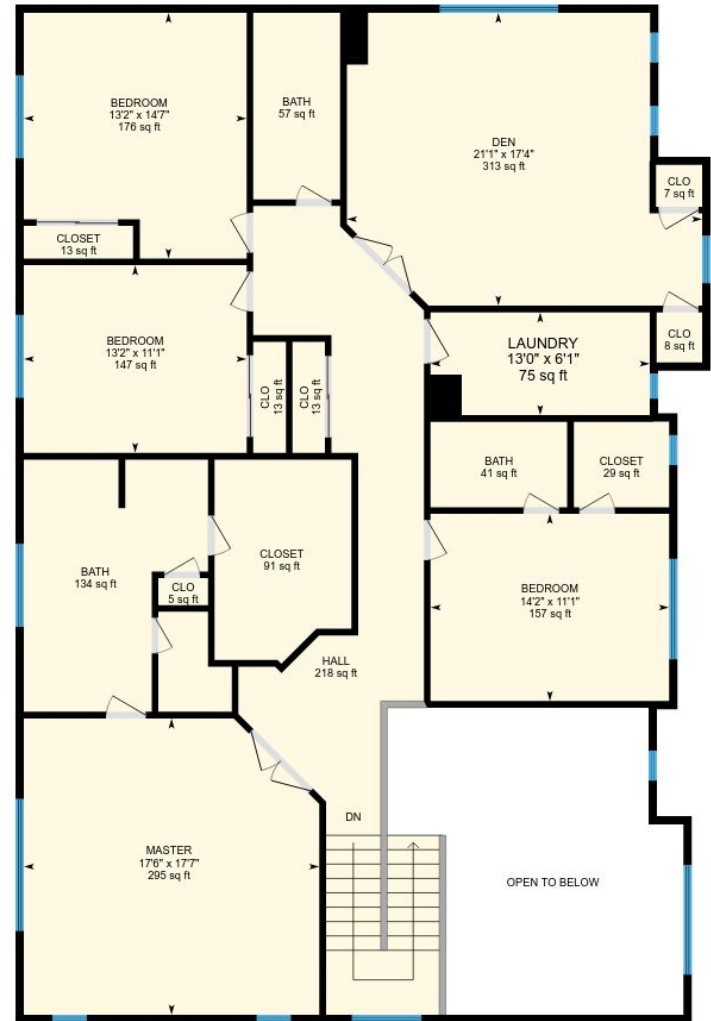

**Main Floor**  
Exterior Area 1742 sq ft



**2nd Floor**  
Exterior Area 2102 sq ft

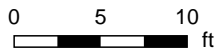

PREPARED: Feb, 2018

# 22504 29th Place West, Brier, WA

**Main Floor** Total Exterior Area 1742 sq ft  
Total Interior Area 1645 sq ft

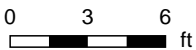

PREPARED: Feb, 2018

Colored regions are included in total floor area. All room dimensions and floor areas must be considered approximate and are subject to independent verification. For method of measurement please see <https://youriguide.com/measure/>.



# 22504 29th Place West, Brier, WA

**2nd Floor** Total Exterior Area 2102 sq ft  
Total Interior Area 1998 sq ft

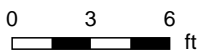
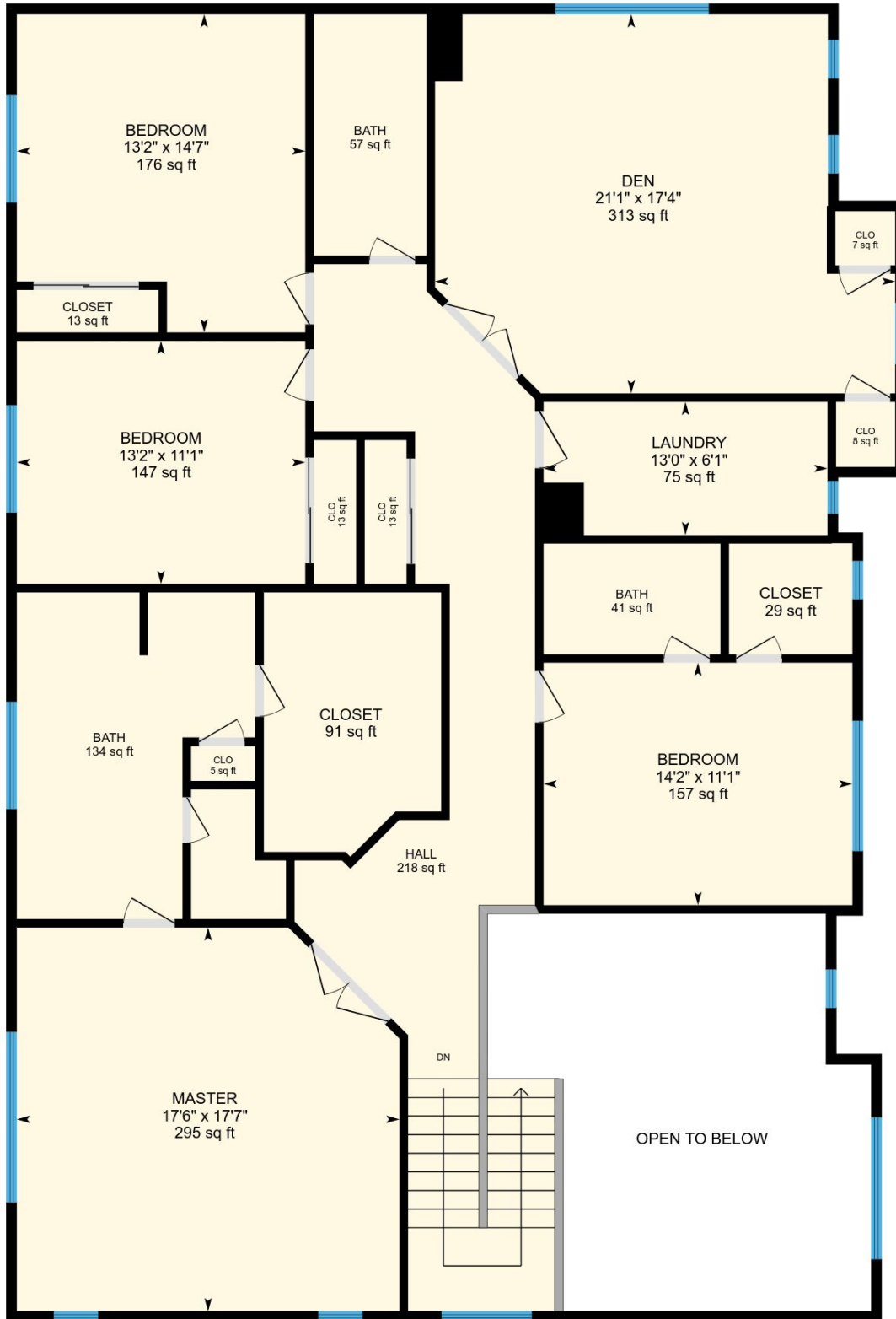

PREPARED: Feb, 2018



# 22504 29th Place West, Brier, WA

## Property Details

### Room Measurements

Room dimensions are largest width and length, parts of room may be smaller.

### Main Building

#### MAIN FLOOR

Kitchen: 17'7" x 11'0" | 194 sq ft

Breakfast: 17'7" x 9'3" | 162 sq ft

Family: 21'5" x 19'2" | 362 sq ft

Living: 13'6" x 11'1" | 150 sq ft

Hall: 87 sq ft

Dining: 13'9" x 11'7" | 160 sq ft

Foyer: 23 sq ft

Hall: 29 sq ft

Bedroom: 17'7" x 13'7" | 194 sq ft

Garage: 21'1" x 29'0" | 610 sq ft

Bath: 39 sq ft

Hall: 28 sq ft

Hall: 36 sq ft

Pantry: 26 sq ft

#### 2ND FLOOR

Master: 17'6" x 17'7" | 295 sq ft

Laundry: 13'0" x 6'1" | 75 sq ft

Bath: 41 sq ft

Bedroom: 13'2" x 11'1" | 147 sq ft

Bedroom: 13'2" x 14'7" | 176 sq ft

Bath: 57 sq ft

Den: 21'1" x 17'4" | 313 sq ft

Bath: 134 sq ft

Bedroom: 14'2" x 11'1" | 157 sq ft

Hall: 218 sq ft

### Floor Area Information

For explanation of floor area calculations and method of measurement please see <http://youriguide.com/measure/>

### Main Building

Building Perimeter Wall Thickness: 5.9 in

#### MAIN FLOOR

Interior Area: 1645 sq ft

Perimeter Wall Length: 199 ft

Exterior Area: 1742 sq ft

#### 2ND FLOOR

Interior Area: 1998 sq ft

Perimeter Wall Length: 210 ft

Exterior Area: 2102 sq ft

### Total Above Grade Floor Area

Main Building Interior: 3643 sq ft

**Main Building Exterior: 3844 sq ft**