

114 Preston Grande Way, Morrisville, NC

Total Exterior Area Above Grade 3125 sq ft (Main Building)

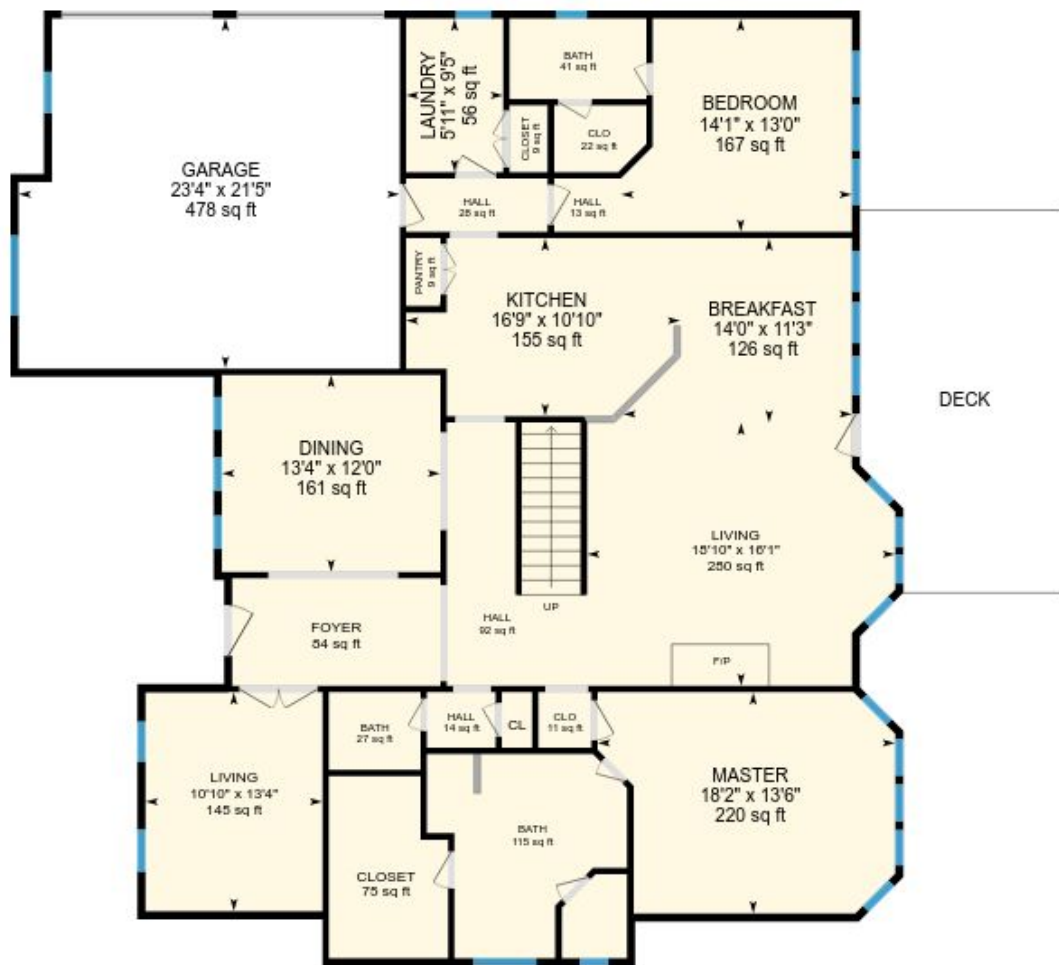

1st Floor
Exterior Area 2122 sq ft

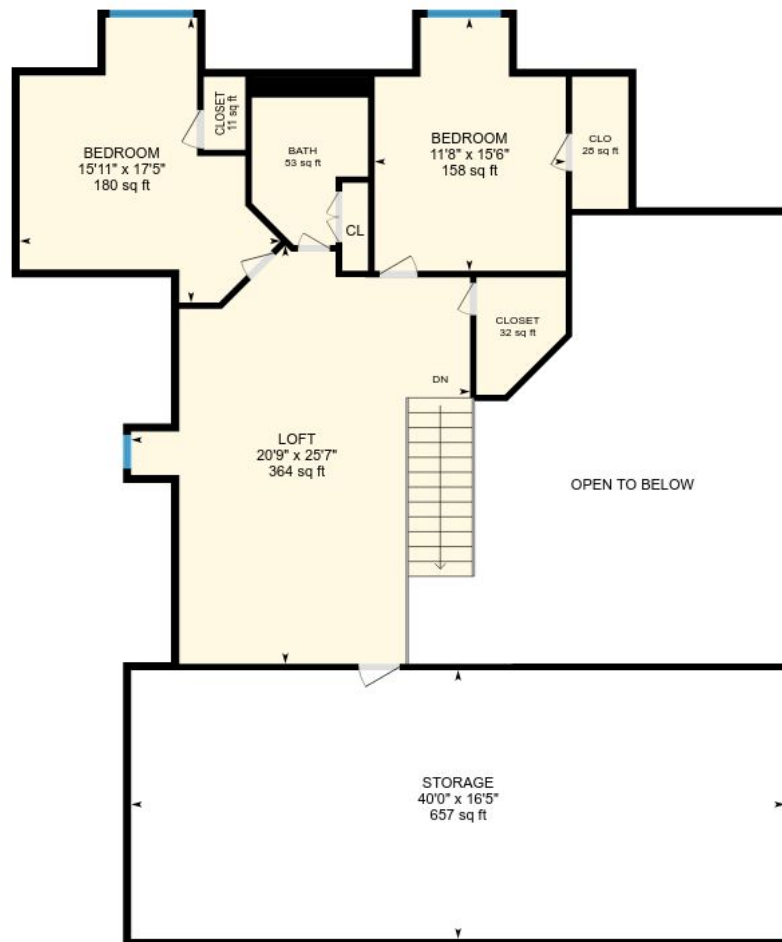

2nd Floor
Exterior Area 1003 sq ft

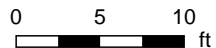

114 Preston Grande Way, Morrisville, NC

1st Floor Total Exterior Area 2122 sq ft
Total Interior Area 2018 sq ft

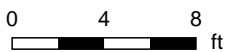
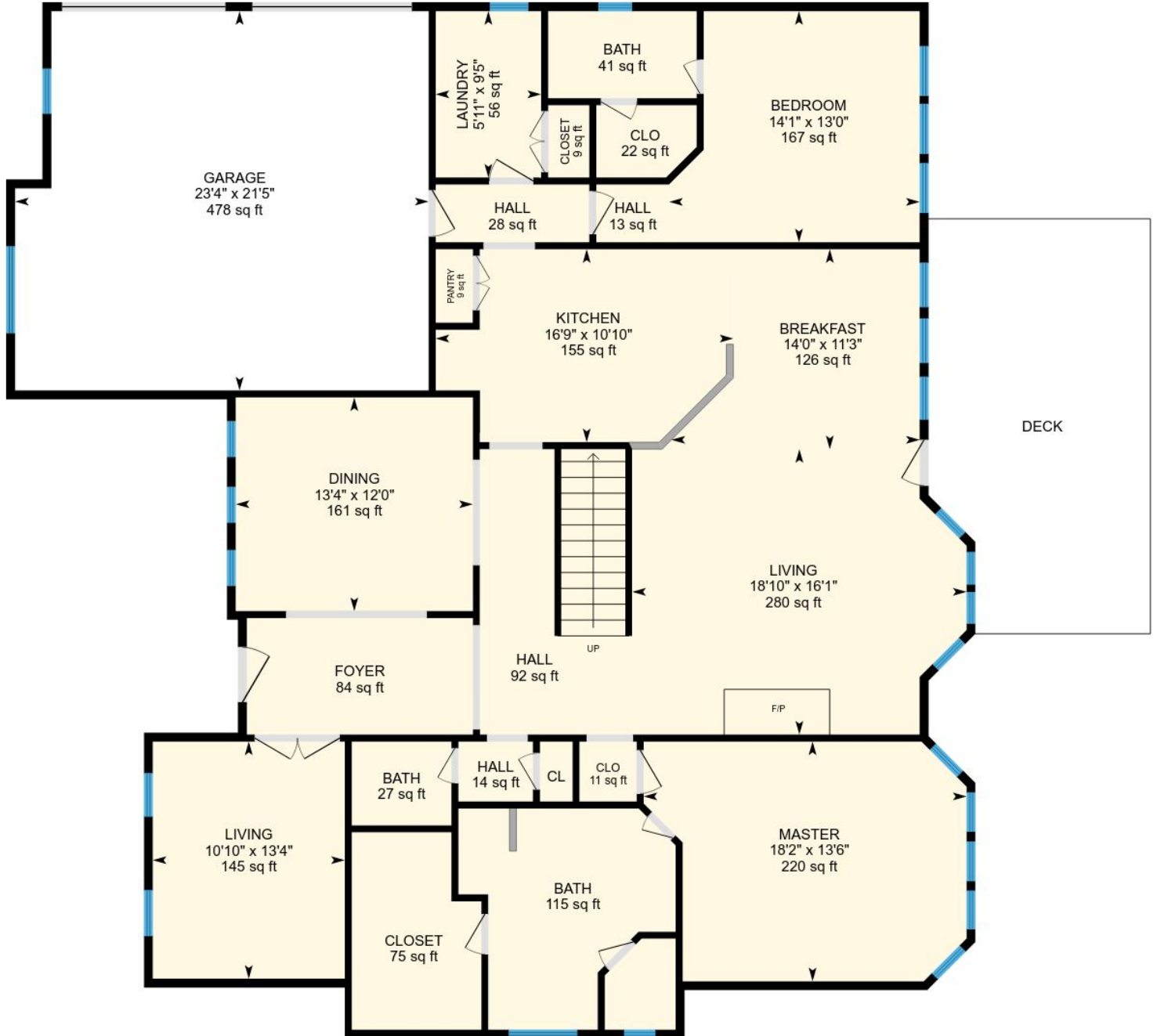

PREPARED: Feb, 2018

114 Preston Grande Way, Morrisville, NC

2nd Floor Total Exterior Area 1003 sq ft
Total Interior Area 920 sq ft

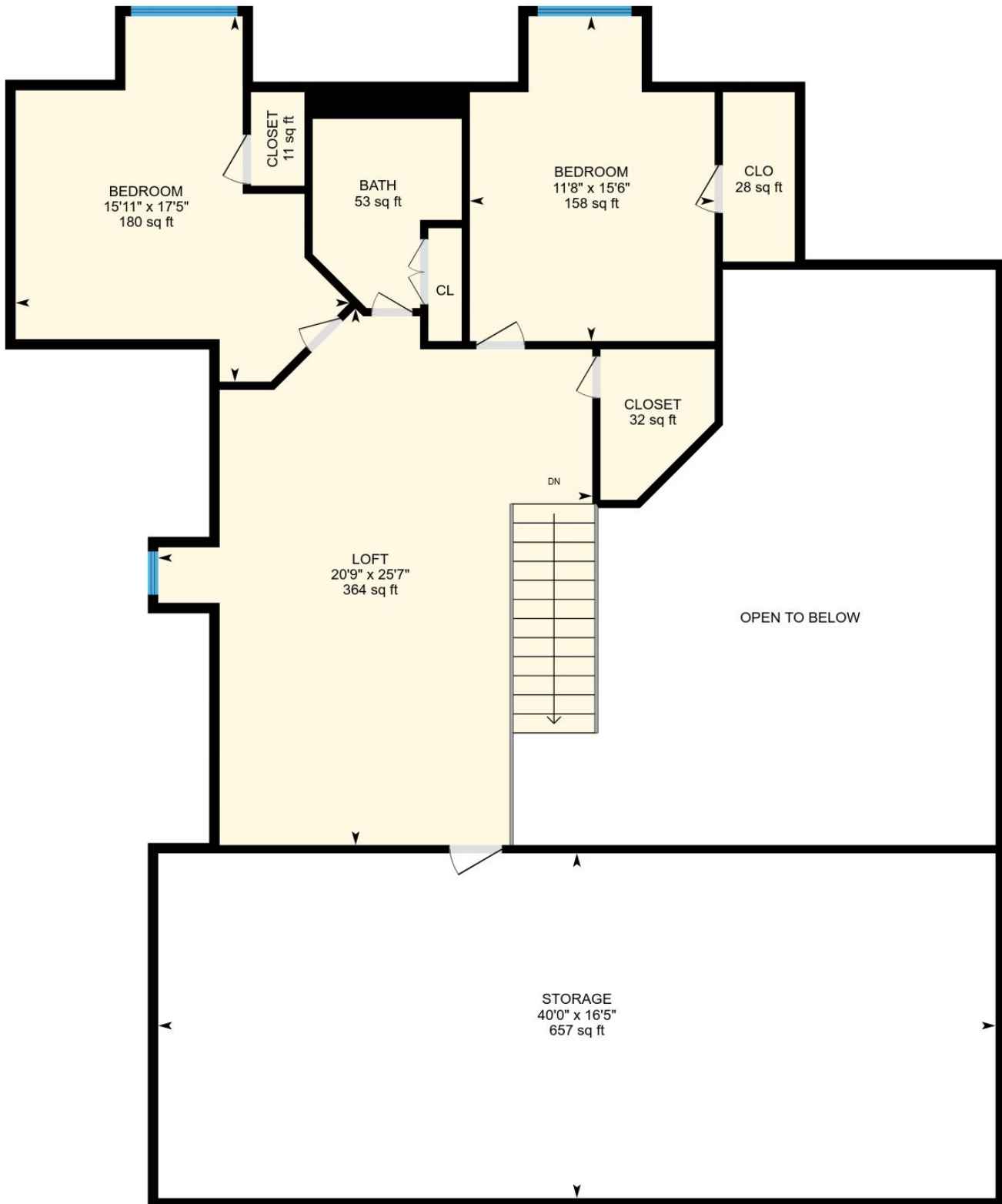

0 3 6
ft

PREPARED: Feb, 2018



114 Preston Grande Way, Morrisville, NC

Property Details

Room Measurements

Room dimensions are largest width and length, parts of room may be smaller.

Main Building

1ST FLOOR

Living: 18'10" x 16'1" | 280 sq ft

Hall: 92 sq ft

Breakfast: 14'0" x 11'3" | 126 sq ft

Kitchen: 16'9" x 10'10" | 155 sq ft

Master: 18'2" x 13'6" | 220 sq ft

Bath: 115 sq ft

Pantry: 9 sq ft

Dining: 13'4" x 12'0" | 161 sq ft

Garage: 23'4" x 21'5" | 478 sq ft

Hall: 28 sq ft

Laundry: 5'11" x 9'5" | 56 sq ft

Bedroom: 14'1" x 13'0" | 167 sq ft

Bath: 41 sq ft

Living: 10'10" x 13'4" | 145 sq ft

Foyer: 84 sq ft

Bath: 27 sq ft

Hall: 14 sq ft

Hall: 13 sq ft

2ND FLOOR

Bath: 53 sq ft

Bedroom: 11'8" x 15'6" | 158 sq ft

Loft: 20'9" x 25'7" | 364 sq ft

Bedroom: 15'11" x 17'5" | 180 sq ft

Floor Area Information

For explanation of floor area calculations and method of measurement please see <http://youriguide.com/measure/>

Main Building

1ST FLOOR

Interior Area: 2018 sq ft

Perimeter Wall Length: 209 ft

Exterior Area: 2122 sq ft

2ND FLOOR

Interior Area: 920 sq ft

Perimeter Wall Length: 166 ft

Exterior Area: 1003 sq ft

Total Above Grade Floor Area

Main Building Interior: 2938 sq ft

Main Building Exterior: 3125 sq ft