

337 Apple Drupe Way, Holly Springs, NC

Total Exterior Area Above Grade 1879 sq ft (Main Building)

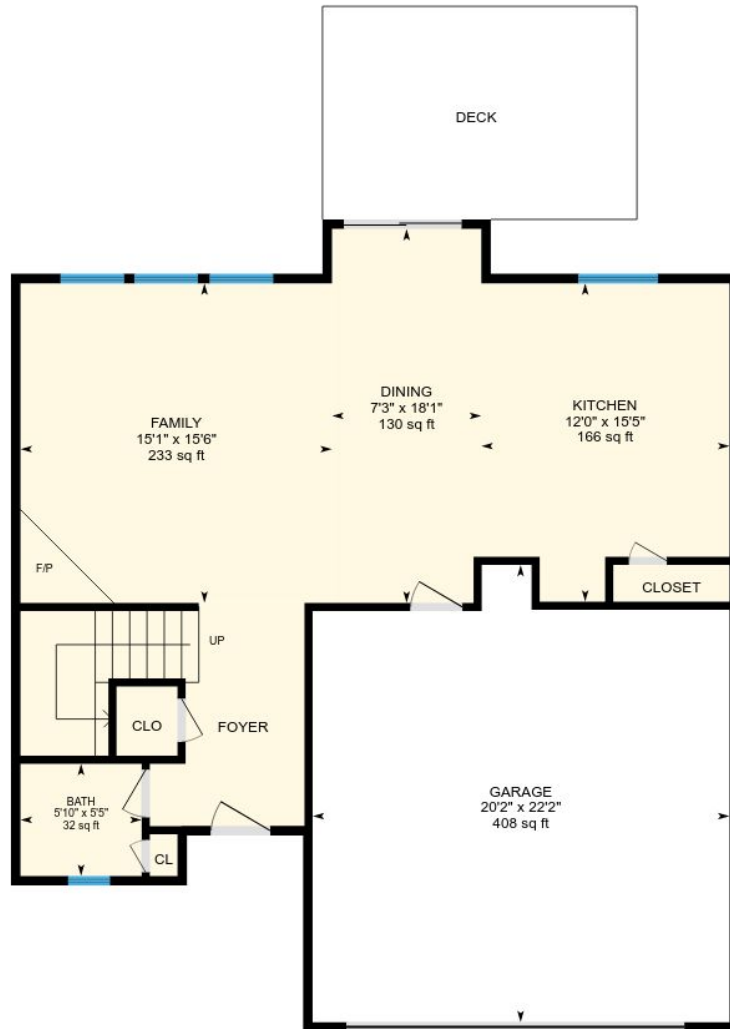

1st Floor
Exterior Area 773 sq ft

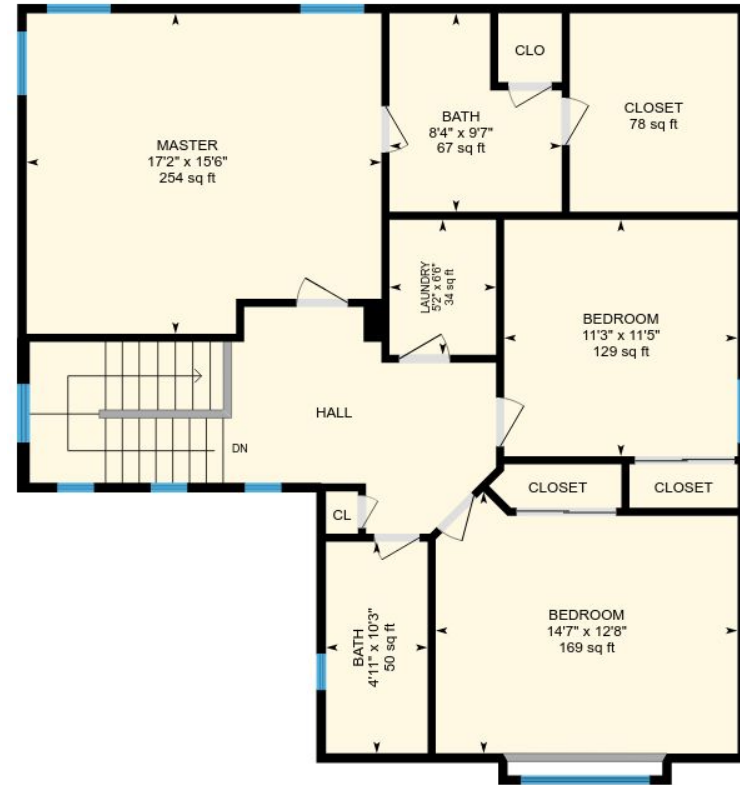

2nd Floor
Exterior Area 1106 sq ft

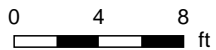

337 Apple Drupe Way, Holly Springs, NC

1st Floor Total Exterior Area 773 sq ft
Total Interior Area 709 sq ft

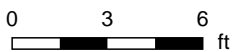
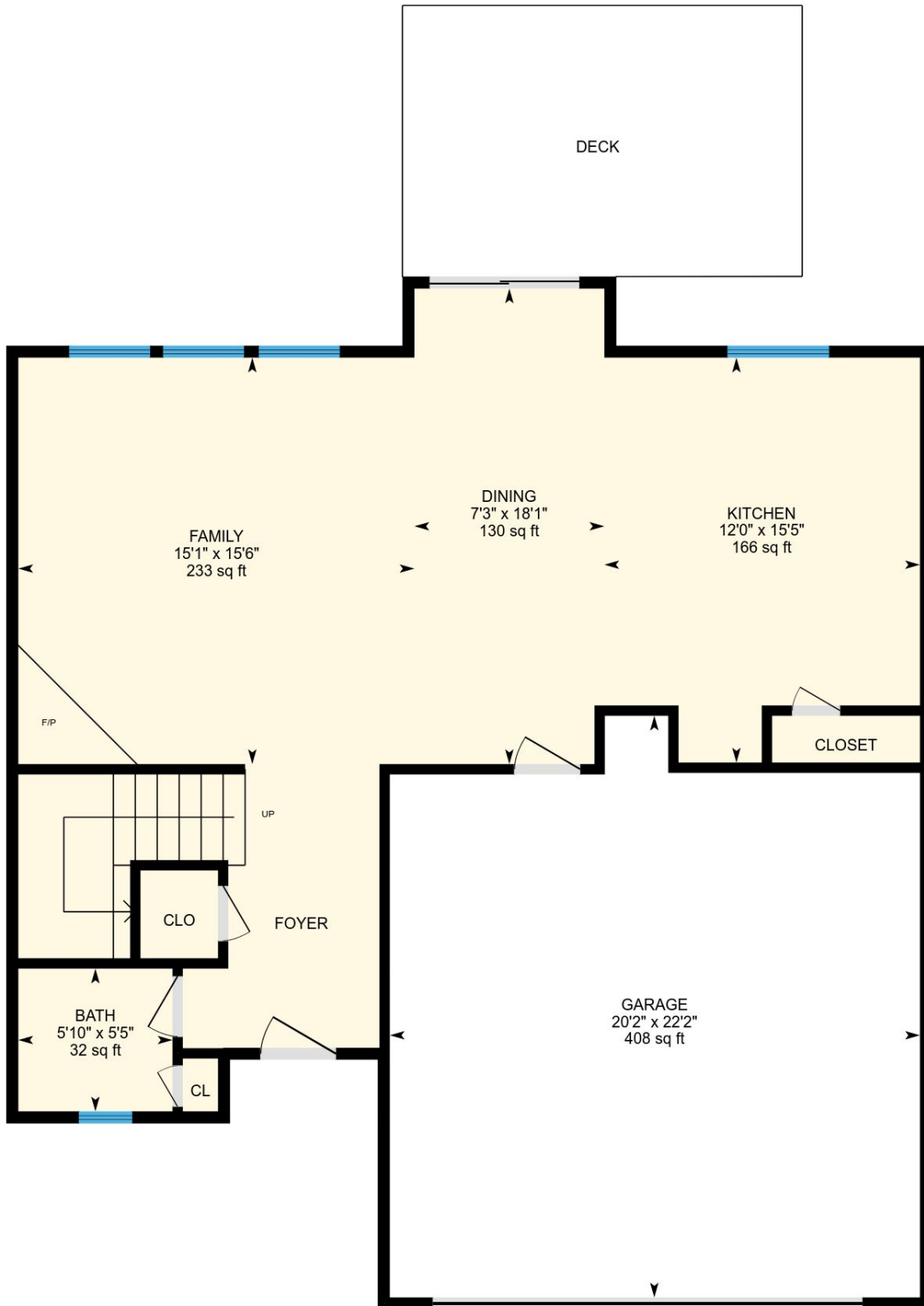

PREPARED: Apr, 2018



337 Apple Drupe Way, Holly Springs, NC

2nd Floor Total Exterior Area 1106 sq ft
Total Interior Area 1041 sq ft

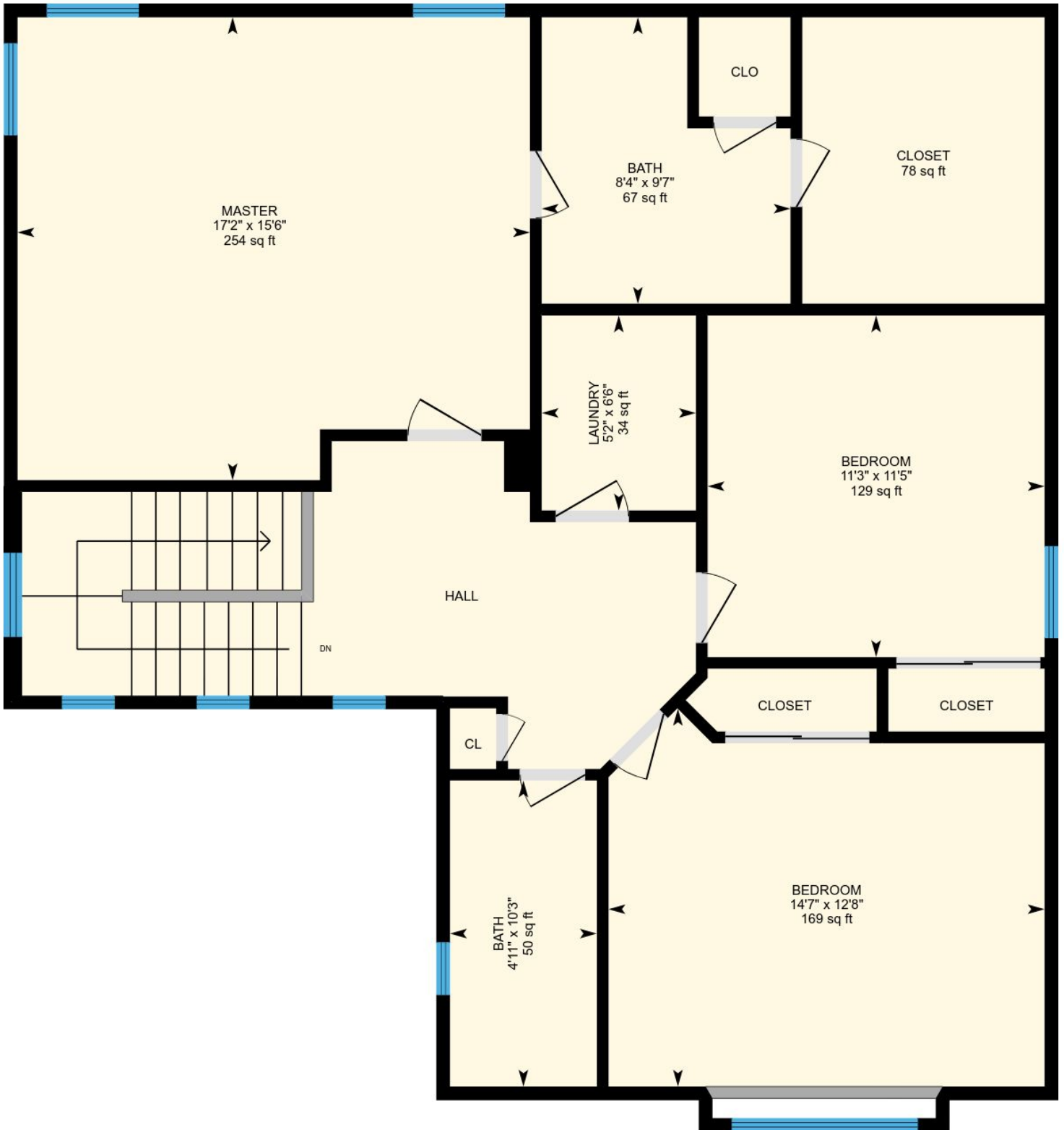

0 2 4
ft

PREPARED: Apr, 2018



337 Apple Drupe Way, Holly Springs, NC

Property Details

Room Measurements

Only major rooms are listed. Room dimensions are largest width and length, parts of room may be smaller.
Room area is interior area and excludes footprint of walls.

Main Building

1ST FLOOR

Bath: 5'10" x 5'5" | 32 sq ft
Garage: 20'2" x 22'2" | 408 sq ft
Family: 15'1" x 15'6" | 233 sq ft
Dining: 7'3" x 18'1" | 130 sq ft
Kitchen: 12'0" x 15'5" | 166 sq ft

2ND FLOOR

Bath: 4'11" x 10'3" | 50 sq ft
Laundry: 5'2" x 6'6" | 34 sq ft
Master: 17'2" x 15'6" | 254 sq ft
Bedroom: 11'3" x 11'5" | 129 sq ft
Closet: 78 sq ft
Bath: 8'4" x 9'7" | 67 sq ft
Bedroom: 14'7" x 12'8" | 169 sq ft

Floor Area Information

For explanation of floor area calculations and method of measurement please see <http://youriguide.com/measure/>

Main Building

1ST FLOOR

Interior Area: 709 sq ft
Perimeter Wall Length: 137 ft
Perimeter Wall Thickness: 5.5 in
Exterior Area: 773 sq ft

2ND FLOOR

Interior Area: 1041 sq ft
Perimeter Wall Length: 142 ft
Perimeter Wall Thickness: 5.5 in
Exterior Area: 1106 sq ft

Total Above Grade Floor Area

Main Building Interior: 1750 sq ft
Main Building Exterior: 1879 sq ft